ND COUNTRY CONTINUED.
-Nicely Furnished House to Let, 4 every convenience; good garden; 9ms t.—299, Irish Times Branch Office, 29 F
-Small Furnished House to Let, rtments, bath, electric light.—S 879, 29 F
nah Hill, July to September, near views; 6-8 family bedrooms, etc.; H. Exham, 4 Park place, Longford. 25 X
50, or Sell, 6 roomed Villa, with r Jones, Son.
to Let, 3 Billow View, West End, or for season; overlooking the bay; Appy Mrs. Clancy. 31 F
-Furnished Cottage to Let, for summer months or longer period.— 1, Dublin. 30 A
ouse or Apartments, vacant, for s.—87a Albert road. 31 B
ea or country, Furnished Cottage for summer months; must be com- etc.; careful tenants.—S 832, this 24 B
ent, vicinity Sutton or Suffolk Cove, Bungalow, for summer months, Fur- unte.—S 851, this office. 24 B
July and August, comfortably Fur- five family bedrooms, three sitting- rage, tennis lawn; Carrickmines, Valley. Address "Z 4264, Home," 29 F
ll House or Bungalow, Furnished; with option of July; cheap; within —S 1174 this office. 31 B
lent, Bungalow or small House; ge; vicinity Dublin, side Bray his office. 31 F
ge to Let, partly furnished; bour- l, suit poultry farmer; 7/- per week. unt Saint Benedict, Gorey. 29 A
TS AND FLATS TO LET ED WANTED.
Unfurnished Flat in Kingstown, ms, about three rooms, kitchenette, 10/-.—296, Irish Times Branch 29 F
na terrace, Seapoint—Two Unfur- Kitchenette, sea front; moderate. rning home—Full or Partial Board, room; reference required. Address this office. 31 B
en in comfortable country house, ers and business girls; terms moder- 4318, Bowden," this office. 30 B
Gentleman, self-catering, requires d House, gas ring, bath.—502, Irish n, Dun Laoghaire.
ed or Unfurnished, convenient ation; four rooms, separate garden tracts of maid if required.—S 976, 29 F
se of Sittingroom, also Bedroom, trial board; Hill tram passes house. Apartments," this office. 30 A
venient.—Lady desires gentleman rial Board. Address "Z 4514, ffice. 30 A
Unfurnished Room, suit two business optional; moderate.—S 1195, this 24 B
ly Furnished Hall Flat to Let, ed; 5 minutes tram, train.—2 ikey. 31 F
Gentlewoman wishes Home as Paying ter; country.—S 1072, this office. 30 A
nished, self-contained Flat to Let, May; two bedrooms, sittingroom, : £8 month.—294, Irish Times ngstown. 29 F
to Let, furnished, semi-basement, 32.—Box 10847, Stephen's Liberty, 31 F
t, Bed Sittingroom, suit business leman; L.C.; room and attendance, rain, bus, tram.—S 1188, this office. ned Flats to Let, Glenageary House, ve and six apartments; decorate as Light, gas, Vartry water, garden, any time. 30 E
Flat to Let, two rooms, kitchen- room; £54.—Box 10846, Messenger's mbire 31 F
TH OF IRELAND.
gust and September, Carn-a-Garih, tuated on shores of Lough Foyle; al; electric light, hard tennis court, cars. 29 F
CELLANEOUS.
aby Linen Specialists—Ladies invited atalogues Baby Linen, Accouchement, e.—Nassau street, Lower Camden 29 F
Pictures and Photographs artisti- nately.—Waddington Galleries, 28 30 C
Circuit to Work for 24 Hours is the "Weekly Irish Times" to-day. 29 F
rials—Gravel 4/-, Sand 4/9 per ton rards. Loaded and weighed free at elivery 2/- extra.—Sutton Sand Co., ne 22029. 28 X
EAP CHINA.
ed Cups and Saucers, 4/-; s, 10/-; Dinner and Tea sets, nware. Tourists free with £1 Guide, worth £5, free. STREET POTTERY, SURSLEM.
ge—Expert Private Tuition given d Teacher.—S 1126, this office. 31 D
ith Bad Feet when a first class ill call to your home after 7 p.m.; 68, this office. 29 F
Laundry—Renowned for high class Linen a speciality. 24 12
Laundry—We do starched and hard ectly. Try us. 24 12
Laundry—Try our "Thrift" service; rices.—Dundrum, Dublin. 24 12
Gentleman, age 30, Protestant, with other property, wishes to meet young t business of her own, with view to ; private and strictly confidential. Matrimony," this office. 30 A
—All types Repaired by special Val- ors. — The City Vulcanising Works, Store street end), Dublin. Phone 26 A
be held at the Convent, The Sisters 6 Upper Gardiner street, Dublin— 1st prize, 2511; 2nd, 25540; 29526; 5th, 1012; 6th, 10515; 10044; 9th, 28842; 10th, 20815; th, 17531; 13th, 3/297; 14th, 516; 16th, 3730; 17th, 17952; 5020; 20th, 15695; 21st, 35226; rd, 55187. The Sisters return ll thanks to all those who helped e success. 31 B
experienced Hairdressers; perma- manent Beauty Parlour and Hostel, ue. 31 B
e Night," a Thrilling New Serial, in the "Weekly Irish Times" 29 F
are a matron in the radiant thir- ning forties, the gracious fifties, you'll be able to wear the Matronly They have the freshness of distinction that comes from all ome in and pick the frocks you ted in our thrifty Newell man- 65 Grafton street, Dublin.
Boxers Sinn Fumer? by George he "Weekly Irish Times" to-day. 29 F

Printed by the Irish Times Limited, 31 Westmoreland street, in the County of the City of Dublin.
APRIL 1, 1932.

NATIONAL LIBRARY OF IRELAND 2 - APR 1932

For Births, Marriages and Deaths and Personal Announcements See Page 3.

The Irish Times. 16 PAGES

For Births, Marriages and Deaths and Personal Announcements, See Page 3

16 PAGES. PRICE 2D. DUBLIN, SATURDAY, APRIL 2, 1932. VOL. LXXIV. NO. 23,379.

BUILD WITH IRISH MATERIALS and Furnish with Irish-made Furniture

● *The True Wealth of a Nation depends on the produce of its soil and of its factories.*

The Industries dealt with in this announcement comprise the following, all of which are carried on here, and are capable of enormous expansion:—

BUILDING
BRICKMAKING
ASPHALTE and BITUMEN
CEMENT and CONCRETE BLOCKMAKING
LIME BURNING
MORTAR GRINDING
PATENT ROOFING
SLATES
STONE and MARBLE WORKING
ROOFING TILES
STEEL CASEMENTS
CONSTRUCTIONAL STEELWORK
DECORATORS' MATERIALS: Barytes Milling, Glue, Size, Paints and Varnish.
BRASS FOUNDING and CASTING
GALVANISING
GAS METER MAKING
LEAD CASTING
IRON FOUNDING and CASTING:—Rain Water Pipes, Gulley Traps, Manhole Covers, Staircases, Kitchen Ranges, Firegrates, Mantelpieces, &c.
WOODWORKING:—Carpentry and Joinery, French Polishing, Sawmilling, Woodturning, Shopfitting.
FURNITURE:—Coach and Motor Body Building.

NEXT to Agriculture, the Building Trades and associated industries are the nation's greatest source of employment for men, over 100,000 being employed. This group of industries includes not only building and the production of building materials, but also furniture manufacture and coach and van building. Our imports of goods in these classifications amount to more than four million pounds. If the native industries were fully developed and effectively supported, practically all these goods could be produced in Ireland by Irish workmen. If this were done the immense sum which is sent abroad each year to pay for our imports could be kept at home, providing much needed employment and adding to the general wealth and prosperity.

Facts about the Building and Allied Industries

Building and Building Materials.

According to the latest available statistics, over 100,000 workers, practically all men, are employed in the building trades, quarrying, metal and woodworking, painting and decorating, electric fitting and gasfitting, paint and varnish manufactures, and stone and slate production.

Imports of some of the goods which could be produced here amount to £1,356,000, as follows:

Bricks	£12,000
Marble	12,000
Monumental and Architectural Stone	27,000
Other Stone	8,000
Roofing Slates	83,000
Roofing Tiles	34,000
Asbestos Manufactures (Tiles), &c.	64,000
Gypsum	17,000
Brass and Copper Manufactures	315,000
Stoves, Grates and Ranges	124,000
Iron tubes, pipes and fittings	200,000
Other Iron Manufactures	400,000
Builders' woodwork	60,000

Timber.

We import only £18,000 worth of timber in the rough, but the imports of hard and soft woods in a sawn and planed state for flooring, joists, wood boxes etc., amount to nearly three-quarters of a million pounds, which, if the work of preparation were done at home, would employ over 3,000 men.

Structural Steel Work.

Steel structural work and joists and girders imported amounted to £150,000. We do not make steel, but the cutting, assembling and welding of steel is carried on in Saorstat Eireann and gives employment which could be much extended.

Paints and Varnish.

We imported £41,000 worth of varnish, and £223,000 worth of paint and enamels, which could have been procured of Irish manufacture. Over £16,000 left the country for glue and size.

Furniture.

Despite the tariff on furniture and the excellent quality of the Irish product we still import new furniture value £120,000 and secondhand furniture value £28,000. Other unspecified manufactures of wood amount to over £200,000.

Motor Vehicle Bodies, Carts and Carriages.

The importation of motor vehicles, commercial vehicles (lorries, vans, &c.) and carts and carriages for animal traction amount to nearly £1,500,000. The making or assembling of the motor car bodies and the entire production of the horse-drawn vehicles here would afford employment to probably 3,000 men.

POTENTIAL INDUSTRIES

Cement.

One of our greatest needs is a cement industry. We import about £400,000 worth of cement each year. There are numerous localities where all the raw materials for an excellent cement are available, but to ensure success it would be necessary to reserve the home market for the Irish-made product, in order to prevent underselling by the foreign combines which might crush the industry before it could get on its feet.

Miscellaneous Building Materials.

Our imports of Nails, Tacks, Washers, Bolts, and Screws were valued at £175,000.
Wallpaper, £78,000.
Plate and sheet glass was valued at £75,000.
Sanitary ware imported was worth £70,000.
Stoneware and fireclay goods £40,000.

An extensive building programme is now anticipated. If steps are taken to ensure that the articles set out alongside, which are the raw materials of building, are in every possible case, produced in Saorstat Eireann, it will lead to the extension and consolidation of our native industries. Architects, Surveyors, Local Authorities, and the public can all help. Scan every estimate and every proposal closely. Before the use of any material is approved, ask "Is it Irish?" or, "Can you get an Irish substitute?"

Before you buy —ask IS IT IRISH?

AN OPPORTUNITY FOR MANUFACTURERS

One of the surest and simplest ways to stimulate sales is to display your goods to the Irish people and to the innumerable visitors Dublin will welcome this year. The Exhibition of Irish Manufactures (established 1921) is open all the year round and is at your disposal. Write to us to-day for terms.

AN INVITATION TO EVERY CITIZEN

You are cordially invited to visit the Permanent Exhibition of Irish Manufactures, at 3 St. Stephen's Green, Dublin. Admission is free. A visit affords an excellent opportunity of getting acquainted with your own country's industries. Information about every phase of Irish industry will be gladly given to every enquirer, without charge or obligation.

Issued by THE NATIONAL AGRICULTURAL AND INDUSTRIAL DEVELOPMENT ASSOCIATION (CUMANN NÁISIÚNTA CUIREADÓRACTA AGUS TIONNSCAL), 3 ST. STEPHEN'S GREEN, N., DUBLIN
Telephone: 44876. Telegrams: 44876, Dublin.

Join the
National Agricultural and Industrial Development Association
and help this live organisation to extend its work. We supply the public with information on all industrial matters. We put traders in touch with Irish sources of supply. We assist Manufacturers to find new markets. We display their goods in our Permanent Exhibition. We fight their battles wherever they are unfairly treated. We stand for the encouragement of agriculture. Every Irish citizen should be a member.

SUBSCRIPTIONS: Private members (minimum), 10/- per annum; Manufacturers and Traders (minimum), £2 2s. per annum.

FILL UP THIS FORM AND POST IT TO-DAY

To the Secretary,
National Agricultural and Industrial Development Association,
3 St. Stephen's Green, N., Dublin.

I desire to join the National Agricultural and Industrial Development Association, and promise to use Irish Goods in all possible cases.

Name .....
Address .....
.....
Subscription £ s. d. *herewith.*

Eighth Announcement—Previous Announcements appeared on January 16, 23, 30; February 6, 27; March 5, 12.

Motor Matters, Lorries, Cycles, &c.

the STANDARD by which all other cars are judged

The car of superior features

You'd seek in vain for the smartness of Standard cars—their multiplicity of refinements—in any other cars so low in price. A few Standard features are: rear safety petrol tank; semi-elliptic springing, shock absorbers front and rear, Magna type wire wheels, Protectaglass screen. . . Outstandingly good equipment!

THE LITTLE "9" SALOON Combines the economy and adaptability of a "Baby" with the appearance and comfort of a full-size car. Note its low price. £195

McENTAGART BROS. LTD. 22-23 DUKE STREET, DUBLIN. Free State distributors

SINGER NINE

Hand-built Coachwork, Real Leather Upholstery, Rear Safety Petrol Tank, Four Wide Doors, Sliding Roof, Four-Speed Gear Box. Price, in Dublin, £215.

SINGER

THE MOST LUXURIOUS LIGHT CAR IN THE WORLD

P. J. TRACY LTD 18 STEPHEN'S GREEN. PHONE 61683/4

SEE THE NEW MODEL

THE INVINCIBLE TALBOT "65" SALOON £475 AN ENGINEERING MASTERPIECE.

S. T. ROBINSON, South King St., DUBLIN

SATISFACTION

The aim of the Smithfield Motor Co. is to give each customer entire satisfaction—not just do a repair job and to hope for the best, but to hand over a car to the customer, after a thorough test, with every minute detail in perfect condition. Promptness and efficient workmanship are accountable for their long list of satisfied users.

FORD MAIN DEALERS. SMITHFIELD MOTOR CO. LTD. (off Arran Quay) DUBLIN FORD MAIN DEALERS.

Motor Matters, Cycles, &c.

MOTOR CARS.

AUSTIN Cars for economy and dependability, from £150.—Lincoln and Nolan, Ltd., 57/58 Lower Baggot street, Dublin. Sole Distributors. T

A 'O Z-Twenty or more guaranteed unconditional Secondhand Cars and a complete range of New Cars and Commercial Vehicles, Citroens, Crosleys, Fords and Standards, to select from, in finest showrooms in Ireland.—McEntagart Brothers, Limited, 22-23 Duke street, Dublin. T

RELIABLE USED CARS.

1929 FORD TUDOR SALOON	£ 65
1930 FORD do. do.	£100
1929 FORD FORDOR do.	£100
1930 FORD do. do.	£120
1928 ARMSTRONG SIDDELEY FABRIO SALOON, 15 h.p.	£110

SPECIAL: UNUSED A.F. FORD TUDOR SALOON.. £185

AUTOCARS, Ireland, Ltd., 19 Chatham St., Dublin.

FORD MAIN DEALERS.

SWIFT SALOON, 1929, excellent condition ... £90
ARMSTRONG SIDDELEY 1926 TOURER, good condition ... £55
STANDARD 1929 SALOON, excellent condition £110
RENAULT 1925 TOURER, good condition ... £25
MORRIS COWLEY, 1929, 2 str., excellent condition ... £65
FORD 1929 COUPE, good condition ... £65
FORD 1931 TUDOR SALOON, splendid condition, looks like new, taxed to end of 1932 £105
HUET MOTORS, LTD., Canwillan House, Lower Mount street, Dublin. 'Phone 61518/9. 1 B

ALEA Francis Two Seater, 1926-7; perfect—£ 987, this office. 29 F

ARMSTRONG SIDDELEY 12 Saloon, 1929, new, £105; Austin Saloons from £70, superb condition; Cowley 1930 Saloons and Coupes from £75; Oxford Saloons and Coupes from £140; All Cars in spotless appearance and faultless condition; 60 in stock.—Sheridan's Garage 193 Phibsborough road, Dublin. 14 tram Pillar Depôt's Office. 29 F

AUSTIN 12, perfect condition and appearance, 1927, owner driven, tourer; any trial; enforced sale, £68.—Phone 1245, this office. 29 F

DELAGE 1927 Saloon, £75; Essex 1926 Saloon, £75; Citroen 1928 Saloon, £95; Morris Oxford 1928 Saloon, £85; 1929 De Soto Saloon, £100. Easy payments arranged.—P. J. Tracy, Limited, 18 St. Stephen's Green, Dublin. 29 F

EXCEPTIONAL Offer—Rover 1930 2/3435 model, 6 light sportsman's saloon, 65-70 m.p.h., 16 h.p., streamlined, black fabric, chromium plating, sunshine roof, triplex glass, hide upholstery, bumpers, beautiful appearance, as new, £300, near offer, for immediate sale; deferred payments arranged. 'Phone 61238, or 4 Mount street Crescent, Dublin. 1 A

FOR Sale, a Rover Sports 2 Seater, perfect condition, four new tyres; privately owned. Seen at Wilkinson's, Lower Edward street. 31 A

FORD 1929 Four-Door Saloon; new condition. Tempting price.—Express Auto Co., 2 Dawson street, Dublin. 31 A

FORD 2 Seater, 1930, mileage 1,200, one owner, P.M.O. Address "Z 4573, Ford," this office. 1 A

FOR Sale, 7.5 h.p. Clover Leaf Citroen, exceptionally good condition throughout, £25 or nearest offer. Can be seen any time at Ever-ready Garage, Donnybrook.

FOR Sale, Paget Saloon and Morris Touring Car; any trial.—Phone 1064, this office. 30 F

LATE 1930 De Soto 6-cylinder Saloon; very little used, and in absolutely perfect condition; cost over £400; a bargain; £160.—S 1021, this office. 29 F

MORRIS Cars—A large range of reconditioned Cars always available. Budget plan terms extended.—G. A. BeMain, Ltd., Portobello, Dublin. T

MAGNIFICENT Pullman Saloon, by Victor Broom, Limited, with interior partitions; accommodating seven passengers, on 40/50 h.p. Delage chassis; unusually fine condition throughout, completely equipped; wire wheels (2 spares), 2 concealed occasional seats; the car has been very carefully driven and exceptionally well kept; total mileage, 16,000; it is finished in dark blue, with finest hide upholstery. An unique opportunity to acquire a magnificent car by high class Rolls work for the comfort season. Cost £3,250; will accept £450.—S 1029, this office. 29 F

MORRIS Cowley Tourer 1926 Four Seater, in good order, £28.—Devlin, Dyer's, Blake. 31 B

MORRIS Cowley 2 Seater, 1928, little used; guaranteed perfect; £48.—Lawless, Taney Park, Dundrum. 'Phone, Dundrum 107. 31 B

MORRIS Minor Saloon, 1930 model; perfect order; taxed June; bargain for quick sale.—S 1238, this office. 1 A

M./COWLEY 1925 2 Str., £17 10/-; do. 1927 4 Str. £30; Arm. Siddeley 1926 Tourer, £40; Fiat 10/15 1926 Sal., £50; M./Cowley 1928 Sal., £75; Renault 1927 Sal. 14 h.p., £60; Talbot 4 cyl. 12 h.p. 1927 Sal., £65; Essex 1929 Sal., £85.—Andrew T. Doyle, M.I.M.T., 51 South King street, Dublin. 1 A

SECONDHAND Cars and Commercial Vehicles, large selection and keen prices; cash or easy terms; interview at first.—Doyle's Motors, Ltd., 16 Bachelor's Walk. T

TROJAN 5-Door Model Tourer, on pneumatic tyres, in first class condition; only £95 cash. Apply Ashenhurst, Williams and Co., Ltd., 12/15 Talbot place, Store street, Dublin. 30 F

TROJAN 2-Door Model Saloon, on balloon tyres. Demonstration Car, in perfect condition; price £125. Apply Ashenhurst, Williams and Co., Ltd., 12/15 Talbot place, Store street, Dublin. 30 F

CHAUFFEURS, MECHANICS.

WANTED.

A PART time CHAUFFEUR WANTED, Dublin; careful driver, T.T., Protestant.—S 1205, this office. 31 B

LADY DRIVER REQUIRED, County Dublin; light van; indoor. Address "Z 4261, Lady," this office. 29 F

MOTOR DRIVER REQUIRED, County Dublin; commercial; indoor. Address "Z 4262, Driver," this office. 29 F

MOTOR CARS CONTINUED.

1928 ESSEX 6-cylinder Saloon, in splendid running order; open to any trial or inspection; will take £60 for quick sale.—S 1017, this office. 29 F

1930 MORRIS Oxford Saloon, sunshine roof; 1930 Austin Saloon, 12 h.p. Tempting prices.—Express Auto Co., 2 Dawson street, Dublin. 31 A

1930 10 H.P. Swift Saloon, De Luxe Model, excellent condition; price £140.—S 1206, this office. 31 F

1931 13 h.p. Citroen Saloon de Luxe, finest condition; subject to any trial or examination; cost £275; will accept £150.—S 1016, this office. 29 F

1931 RILEY 9 Saloon, fully equipped, excellent condition; seen by appointment.—S 1207, this office. 31 F

1932 ARMSTRONG Siddeley Demonstration Saloon, 13 h.p., with sunshine roof. Greatly reduced price.—Express Auto Co., 2 Dawson street, Dublin. 31 A

1932 STANDARD Big Nine Special Coachbuilt Saloon, as new; taxed; seen any time; bargain to quick purchaser.—Worrall, 31 Raglan lane, Ballsbridge. 'Phone 455.

WANTED.

WANTED, Second-hand Motor Car, 5 seater, in good condition; give full particulars, makers; style of body, how long in use, No. of engine, mileage done, horse power, lowest price for cash. Applications from private owners preferred. Address "Z 4315, Motor," this office. 30 F

LORRIES, VANS, MOTOR AND STEAM HAULAGE.

BEDFORD 2-Ton Trucks, Vans and 'Buses; also 12 cwt. and 30 cwt. Lorries in stock.—Doyle's Motors, General Motor Distributors, 16 Bachelor's Walk. T

BUSES for Sale, two Ford 14 Seaters, one Bedford 14 Seater, working on popular city route; very good investment.—S 1305, this office. 0

MOTOR Hearse for Sale, on Armstrong Siddeley chassis, newest design, built throughout of very best materials and workmanship. Also Motor Hearse Bodies in stock, at competitive prices, by the Free State Hearse Body Specialists, Bates and Sons, Gorey. 31 B

THORNYCROFT 2-Ton Lorry, on pneumatic tyres, twins on rear, in good mechanical condition; price £50. Apply Ashenhurst, Williams and Co., Ltd., 12/15 Talbot place, Store street, Dublin. 30 F

30 CWT. Ford Truck, in perfect order, small mileage, £145; 30/40 cwt. Tipping Truck, £65; Citroen, 1927 Model, in perfect mechanical order, excellent appearance, £58.—Dawson, Maynooth. 31 B

WANTED.

WANTED, Morris One Ton Truck.—S 988, this office. 29 F

MOTOR CYCLES.

ADVANCES on Motor Bikes, Cars, Jewels—Gorman, Pawnbroker, Winetavern street (opposite Four Courts); new garage. T

A BARGAIN 3½, 1927; perfect. Rear 65 Lower Leeson street. 29 F

A BROUGH Superior Combination for Sale. At 35 Pembroke lane, Ballsbridge, after 7 p.m. 1 A

ACCESSORIES, TYRES, ETC.

AT Roberts, Talbot lane, Dublin, guaranteed Second-hand Tyres, cheap; all sizes stocked. T

AT Cook's—Guaranteed Tyres stocked. Accounts, cash or easy terms. T

AT Cook's—Special offer, Goodrich Clearance Tyres; 2,500 to clear; splendid value. T

AT Cook's—Secondhand Tyres, off dismantled cars, cheap. Tyres Repaired, Batteries Re-charged. Largest Tyre Service in Ireland.—Fenian street, off Holland Row, Dublin. Telephone 62618. Saturdays, 6 p.m.; Sundays till 2. T

GARAGE ACCOMMODATION AND REPAIRS.

GARAGE to Let. Apply 18 Kildare street.

LOCK Up Garages, Workshops, storage of all kinds from 10/- monthly; sheds suitable 'buses, lorries.—Garville Avenue Garage, Rathgar, also at Woodstock Garage, Bandon. 31 A

TYRE Repairs by the Experts; electrical process.—The City Vulcanizing Works, 13a Amiens street, Dublin. 'Phone 42254. 26 A

BICYCLES.

B.S.A. Cycles, for business or pleasure, are the best value, £5 19/6, or 12/6 monthly, or 2/6 weekly.—Kelly's, Bachelor's Walk, Dublin. T

BICYCLE (Lady's) for Sale, practically new, sacrifice £4.—15 Charleville mall, Phibsboro. 1 A

RALEIGH Cycles, now reduced; prices from £4 19/6, or 9/7 monthly.—Agent, Kelly, Bachelor's Walk, Dublin. T

BEST Cycles and Best Service—Rudge and Abbey, from £5 17/6; 10/- down, 8/3 monthly, 2/1 weekly. A few New Hudsons selling off at big reduction. Tyrrell, Smyth and McQuaid, Ltd., 3 Lower Abbey street (two doors from O'Connell street). 31 X

THE Supreme Aston—The same old dependable quality, speed, elegance; £4 10s. down, 9/- monthly. Standard, £5 cash or 9/10 monthly. Tourist, £7 cash or 12/6 monthly. In the Aston you have safety, speed, brilliant acceleration, the emergencies of present day traffic. Write or call for particulars to W. Stevens, "The Cycle King," 8 Aston's quay, Dublin. We always recommend Dunlop Tyres. 31 D

CHAUFFEURS, MECHANICS CONTINUED.

DISENGAGED.

MOTOR Driver seeks employment, drive all cars, mechanic, many hobbies, generally useful. Address "Z 4285," this office. 1 A

MOTOR Driver (C.I.) desires post; at present engaged; indoor preferred; recommended; do gardening. Address "Z 4279, Driver," this office. 1 C

YOUNG, tall Man (C.I.), recommended, wants position as Chauffeur; generally useful. Address "Z 4365, Chauffeur," this office. 1 A

Great Care is taken that Advertisements in all parts of this paper Appear Correctly, but no liability is taken for any Error in or Omission in any Advertisement, and the Proprietors Reserve the Right to Omit or Alter any Advertisement, no matter Where or by Whom accepted.

SCALE OF CHARGES FOR SMALL CLASSIFIED ADVERTISEMENTS.

12 Words or under, 1/-.

Every Succeeding Word, One Penny.

4 consecutive insertions FOR price of 3

When Prepaid.

This Concession does not apply to Advertisements set in display form or placed contrary to our classification.

Box Office address counts as three words if replies are to be called for at Head Office, or, if they are to be sent by post or called for at any Branch Office, as four words. Postage extra. Advertisements not prepaid are charged at a minimum of 3/- per insertion.

Publication of these Advertisements is not guaranteed on any particular day.

As letters addressed to initials or to Christian or fictitious names at a Post Office will not be dealt with, but immediately sent to Dead Letter Office, Advertisements with such addresses will not be inserted.

TRADE AND "MATHIMONIAL" ADVERTISEMENTS IN THESE COLUMNS 1/- PER LINE.

ORIGINAL Testimonials or other Documents should not be enclosed with replies to Advertisements.

24/11/'26

IRISH TIMES, LTD.,
WESTMORELAND STREET, DUBLIN.
BRANCH OFFICES.

RATHMINES—Castlewood avenue.
Phone—Rathmines 931

BELFAST—13 Donegall street ..... 'Phone— 1787
CORK—15 Cook street ..... Cork 1506
LONDON—89 Fleet street, E.C.4 ..... Central 4350
MANCHESTER—Winter's Buildings, 30 St. Ann street ..... City 3042
Telephone No.—Dublin 23062.

MOTOR NOTES AND NEWS.

The Disappointing Easter Weather : The Hope that it Inspires : The Carburettor : Its Function and Adjustment.

THE disappointing weather associated with the Easter holidays once more gave rise to the wish that Easter did not come quite so early in the spring, and that the fixing of its arrival should coincide more with the returning of the sun and the reviving of life, so that all would be inspired and refreshed after the dull and trying months of winter. Though it is quite true that in a climate like ours no guarantee of the weather, even in the midst of summer, is possible, and days and weeks which ought to be spring-like and balmy, may prove quite the reverse, yet averages count, and, if the great Christian anniversary were fixed for, say, the first week of April, there would be a much greater chance of Easter being what all would like to see it—bathed in glorious sunshine. No day in the month of March will give us these conditions except once or twice in a lifetime.

A FIXED EASTER?

Some four years ago the British Parliament passed an Act fixing Easter Day for the Sunday following the second Saturday in April, but leaving its application to the Secretary of State, who would, again, require parliamentary sanction. While this suspension was inspired mainly by a desire for simultaneous action by other countries, a proviso was also added that regard should be had to the views entertained by the leading Churches. Other Governments have been invited by the Council of the League of Nations to say by the end of next month whether they are ready to concur in the change embodied in the British Act. It is naturally desirable that the change should be uniform throughout Europe. A fixed Easter would be welcomed as a great simplification of the calendar in its practical application. Continental opinion favours the transition as proposed by the British Parliament, and perhaps the Easter Festival of the near future will take place at that period of the year when nature begins the regaining of her fullest energy and beauty.

GAS OIL AND MOTOR ENGINES.

Every motorist, interested as he is in various oil products, is eagerly awaiting the day when either the price of petrol will come down to a few pence a gallon or it will be possible to run cars on some kind of liquid fuel which will cost considerably less than petrol.

There can be no doubt that something of this kind will take place in the near future, particularly since it has been made possible to produce a combustible mixture out of what is known commercially as "gas oil." This process is altogether different from the more or less complete evaporation of the inflammable fluid (petrol) in an ordinary carburettor. The latter process is purely physical, while the former is chemical.

PROCESS OF TRANSFORMATION.

The transformation of "gas oil" is very interesting. No amount of pressure, heat, draught, or, for that matter, any other physical condition, will induce "gas oil" to form a volatile mixture that will ignite under the compression of an ordinary petrol engine unless what is called a "catalytic agent," or catalyser (a certain chemical), is present to make the oil do "as it is told." Quite a number of metals, including platinum, are capable of so acting. The influence they exert on the oil is difficult to explain, but they never change, neither do they lose nor gain weight nor alter their composition in any way. Yet, so long as one of these agents is present things go on as they should and the chemical transformation continues, but the moment they are removed the change ceases.

ORIGINAL DISCOVERER.

What is now being done with "gas oil" had its origin many years ago in the discovery of one Sabatier, a French chemist. He found that he could alter the formula of certain organic chemicals of the paraffin group by causing them to combine with hydrogen. This combination would only take place if a small quantity of platinum were present in the vessel containing the mixture—in other words, the metal acted as a catalysing agent. This principle is now used on a large scale in the manufacture of sulphuric acid.

Nothing very exciting arose from the discovery until economic conditions forced the industrial world to make use of the new process. This arose in the margarine industry, for the available raw materials proved insufficient to meet the growing demands for cheap edible fats. Whale oil, on the other hand, was available in large quantities at a low price, but this vile smelling raw oil was certainly not edible without considerable refinement and chemical treatment, and this problem was got over by Sabatier's discovery of a catalytic agent, which is now able to master crude mineral oil, and there is every prospect of a cheap fuel for internal combustion engines resulting.

CARBURETTOR ADJUSTMENT.

The adjustment of the carburettor determines the proportion in which the motor spirit and air mixture is fed to an engine. Any departure from the correct proportion will be reflected in the performance of the engine. An over-rich mixture will lead to such trouble as heavy carbon formation and excessive dilution of the crank case oil. A weak mixture will cause the operating temperature of the engine to increase, and may result in burnt valves and pitted valve seats, uneven running, falling-off in power, and back-firing. When the mixture in the combustion chamber is too rich there is insufficient air present to allow the oil which passes the piston rings to be completely burnt. This will tend to accumulate and cause excessive carbon deposits. Excessive crank dilution is brought about in the presence of a rich mixture by excess fuel finding its way past the piston rings down the cylinder walls, and finally mixing with the crank case oil. The resulting thinning out of the oil prevents proper lubrication. If the carburettor is adjusted to provide too weak a mixture the engine's temperature will be higher than normal. The burning of a weak mixture is slow, and may even be prolonged until the exhaust valve opens, so that the valve is subjected to high flame temperature, and burning and pitting of the valve and its seat will occur. The condition is often the sequel to the fitting of so-called petrol economisers. The mention of these troubles, likely to occur with incorrect carburation, shows the dangers attendant on indiscriminate tampering with carburettor adjustments. Any alterations necessary should always be carried out by a competent mechanic.

For full comprehensive cover for all classes of Motor Insurances, Private or Vehicular, or Third Party Risk only, apply Irish National Assurance Company, Ltd., College Green, Dublin. Minimum premium. Maximum protection.—(Advt.)

THE CAPACIOUS COWLEY

The new Morris-Cowley seats five adults in perfect comfort. Its generously wide seats are upholstered to yield armchair comfort. £221 10s. (plus freight) is the wonderfully low price of this lovely saloon. 11.9 h.p. or 14.32 h.p. engine optional.

Ask for Budget Plan terms. Any make of car taken in part exchange.

C.A. BRITTAIN LTD PORTOBELLO DUBLIN

ARMSTRONG SIDDELEY WITH SELF-CHANGING GEAR, TWELVE H.P. SPORTSMAN SALOON WON THE EDINBURGH CUP IN THE R.A.C. RALLY for the best performance of any car starting from Edinburgh

Write for Catalogue A.F.20.

ARMSTRONG SIDDELEY MOTORS, LTD., COVENTRY, ENGLAND.
London: 10 Old Bond Street, W.1. Manchester: 35 King Street, West.
Dublin: Express Auto Co., 52 Dawson Street.
Armstrong Siddeley Service Depot: Portobello Harbour, Portobello Bridge, Dublin. BP18

WOLSELEY

12 h.p. six-cylinder engine, giving great power, combined with exceptional smoothness. Four-speed gear-box, with silent third, giving tremendous acceleration. Sunshine roof, bumpers, foglight, and very complete equipment.

Astounding economy (35 m.p.g.), combined with great speed (65-70 m.p.h.).

Ample room for four six-foot passengers. What more could you want for £252?

New Hornet 4-door Saloon, £252.

GRAFTON MOTOR CO. 45 GRAFTON ST. DUBLIN.

HERE'S YOUR BARGAIN

If you cannot afford a New Car, perhaps one of the following would suit you. If it does we will endeavour to meet you as to price and method of payment. You cannot buy them cheaper or in better condition anywhere.

£10 Ford 4-str. Tourer, £10 tax	1926	
£35 Armstrong Siddeley 14 h.p. 4/s. Tourer	1924	
£35 Fiat 9 h.p. 4-str. Tourer	1927	
£45 Citroen 11.4 h.p. Saloon	1926	
£45 Citroen 11.4 h.p. Coupe	1926	
£50 Standard 2-Seater Tourer 13.9 h.p.	1925	
£50 Morris Cowley 11.9 h.p. 2/3 Tourer taxed to 1932	1927	
£55 Citroen 13.24 h.p. 4/s. Tourer	1927	
£60 Citroen 12.24 h.p. Saloon	1927	
£70 Citroen 12.24 h.p. Saloon	1928	
£70 Citroen 12.24 h.p. Saloon	1928	
£70 Citroen 12.24 h.p. Coupe	1928	
£85 Triumph 7.8 Saloon	1929	
£100 Citroen 13.50 h.p. Saloon	1929	
£115 Citroen 13.50 h.p. 7-Seater Saloon	1929	
£120 Armstrong Siddeley 12 h.p. Gwyl. Saloon	1930	
£120 Citroen 20 h.p. Saloon	1929	
£120 Citroen 13.50 h.p. Saloon	1930	
£140 Citroen 14.50 h.p. De Luxe Saloon	1931	

McEntagart Bros. Ltd 22/23 DUKE ST., DUBLIN.

LOST AND FOUND.

HANDBAG, containing mother pearl, gold Rosary, silver; reward.—35 Northumberland road.

SITUATIONS VACANT.

BELFAST INFIRMARY.
SISTER TUTOR WANTED.

THE BOARD OF GUARDIANS WILL, at their MEETING on TUESDAY, 26th APRIL, 1932, proceed to appoint a suitable person to the office of SISTER TUTOR. Commencing salary £156 per annum, rising by increments of £10 to a maximum salary of £200 per annum, together with Board, etc.

Candidates must be registered Trained Nurses, and have and such additional experience to be competent to give Practical and Theoretical Instruction in accordance with the Regulations for the Examination of Final State Examinations. (Probationers in training, 200.)

Form on which application must be made can be obtained from the Lady Superintendent Nurses, and application must be sent to "Sister Tutor," with Testimonials, should be lodged with the Clerk of Union before 12 o'clock noon on MONDAY, 18th APRIL.

Approved Candidates to be in attendance at the Boardroom, 51 Lisburn road, at 8 o'clock p.m. on MONDAY, 25th APRIL, for interview.

Travelling expenses, first and third class railway fare of the candidates, who attend by request, will be paid.

(By Order),
R. H. WILSON, Clerk of Union.

Clerk's Office, 51 Lisburn road, Belfast.
31st March, 1932.

AN examination will be held on the 28th June, 1932, and the following days, for the selection of fifteen candidates (if so many be found qualified) for appointment on probation as Assistant Superintendents in the Indian Police Service.

Candidates must, WITHOUT EXCEPTION ON ANY GROUND, be over 19 and under 21 years of age on the 1st August, 1932. THEY MUST ALSO BE UNMARRIED.

The last date for receiving applications is the 23rd April, 1932.

The examination will be held in conjunction with that for Cadetships in the Army and Air Force, and will be of a similar character.

Full particulars and forms of application may be obtained from the Secretary, Services and General Department, India Office, London, S.W.1.

India Office, March, 1932.

A BUSINESS Training at Skerry's College, 76 Stephen's Green, qualifies for the best posts. Prospectus free.

COMFORTABLE Home offered young Lady (Protestant), not over 24, as Companion Help, in Co. Tipperary.—S 1289, this office.

EXPERIENCED TYPIST WANTED. Address, with copy references, to "Z 4320, Typist," this office. 30 F

EDUCATED Man, 25-35 years of age, good education essential, training given to successful applicants; opportunity to become area manager of large international company; only those willing to work hard need apply.—S 1240, this office. 31 A

GOOD MACHINISTS WANTED for Coats and Costumes. Apply Mantles, Ltd., 2 Cole's lane. 31 B

HOUSEKEEPER WANTED for Boarding School; must be qualified to teach domestic science.—Box No. 1256, Irish Times Branch Office, Dublin. 31 F

HAIRDRESSING—WANTED immediately, LADY IMPROVER; town, convenient to city.—S 1281, this office.

NOTICE

IN addressing envelopes covering replies to advertisers in this paper great care should be taken to include the catch words, when same are given, after the Office Number, thus: "Z 1234, Housemaid," should be carefully written upon the envelope.

LADY COMPANION WANTED by business lady; must be of good appearance, refined and intellectual; about 30 years of age. Reply S 1004 this office. 29 F

LADY BOOKKEEPER, Protestant, REQUIRED, by Grocery Business, country; state age and salary expected (indoor), enclose copies of references. Address "Z 4297, Bookkeeper," this office. 30 A

LADIES (Gentlemen)—Several well educated young LADIES REQUIRED, of good address, to push sales, Grafton street House; age between 16 and 18 years; state height; can stop beginning, with good prospects.—S 1154, this office. 31 B

LADY REQUIRED, 30-40 years of age, for congenial and outdoor occupation. Apply by letter only; state only required; training given; situation would suit superior widow; salary paid.—S 1247, this office.

REQUIRED, Junior Typist-Clerk for city office, with experience of typing an advantage; state age, experience, qualifications, and salary expected, and enclose copies of testimonials.—S 1214, this office. 31 B

SALESMEN WANTED, recognised staff of Gentlemen's Outfitters, to call on towns in Ireland and I.F.S. are invited to apply; good position, fair education essential; previous experience not necessary; good remuneration and prospects of promotion. Address—The Commercial Manager, Northern Alas, The Bennett College, Ltd., Sheffield. 1 B

THE Underwood Elliott Fisher, Ltd., have a vacancy for a TYPEWRITER SALESMAN, age 25-30; liberal salary and commission; preferably apprentice to fight man. Send full particulars, in confidence, to S 1009, this office. 31 B

THE Standard Life Assurance Company REQUIRES the Services of an INSPECTOR of AGENTS for Cork and district. Only persons with a knowledge of the district and with a good record of Life business production need apply. Applicants should apply in the first instance in writing, stating age, past experience and giving the names of at least three references to the Secretary, The Standard Life Assurance Co., 39 Dawson street, Dublin. A

WANTED, Lady SHORTHAND TYPIST (Catholic); state speeds in shorthand and typewriting; also knowledge of Continental languages; enclose copies of references and state salary expected.—S 1065, this office. 30 A

WANTED, to take complete charge of city Doctor's non-basement house, experienced Couple; wanted 1st May.—S 1303, this office. 31 F

WANTED, YOUTH, able to do Shorthand and Typewriting; salary £40.—S 1272, this office. 1 A

WANTED, GIRL, about 16, for Office Work. Applications to be made in own handwriting, to the Manager, Belfast Linen Co., Exchequer street, Dublin.

WHY do British Boxers Shun France? by George Carpenter, in the "Weekly Irish Times" to-day. Price twopence. 29 F

YOUNG GENTLEWOMAN (Protestant) WANTED as USEFUL COMPANION; drive car; full particulars must be sent.—Mrs. Firth, Dromfield, Enniskerry. 31 B

MEDICAL NURSING AND APPOINTMENTS.

MATERNITY Nurse, full qualifications, seeks post as nursing home; R.C.; presently engaged.—S 1049, this office. 30 E

WANTED, SISTER, S.R.N., with C.M.B., medical and surgical experience, for nursing home; age 30-40; Protestant. Apply, with references, Box No. 690, Irish Times Branch Office, Belfast. 29 F

MONEY, PARTNERSHIPS, ETC.

ABSOLUTE privacy. Cash Advances from £5 upwards on Securities.—48 Aungier street. T

APPROVED Post-dated Cheques cashed; Loans arranged.—53 South Frederick street, Dublin. T

CASH required from £10 upwards. Apply 34 Ernleagher street, Dublin. T

LOANS granted on moderate terms.—F. Tooby, 5 St. Andrew's street, Dublin. T

LOANS Advanced on approved terms, £10 upwards; strictly private.—Commercial Union Loan and Discount Co., 57 Mid. Abbey street. 'Phone, 45096. T

MORTGAGES Arranged, house and other property.—Charles Haigh and Son, Ulster Bank Chambers, 3/4 Lower O'Connell street, Dublin. Telephone 45012. T

PRIVATE LOANS, from £10 to £5,000; strictly confidential and straightforward; deeds, etc. Apply Manager, J. DOWLING, Private Loan Office, 15 Charlotte street, off Harcourt street, Dublin. 'Phone 51530. T

PARTNERSHIP—Young Man, with small capital, wants Partner (Lady or Gent); tobacco, sweets, or small general retail in view; Dublin.—S 1267, this office. 31 A

WOULD kind person Lend woman £500 to save home? good interest.—S 1171, this office. 31 F

WORKING PARTNER, with £500 to £1,000, REQUIRED, in good sound business; balance sheets for two years' trading available to show security. S 1297, this office. 1 X

£5 TO £500 Advanced Privately on approved personal security; borrowers at present extremely low rate of interest; loan can be repaid by small instalments to suit. Call or write for particulars, S. Freeman and Co., 1 Garfield street, Belfast.

£1,500 TO Lend on Landed or House Property; interest 6 per cent.—S 1111, this office. 30 A

HOTELS AND RESTAURANTS, OFFICIALS, SERVANTS, ETC.

POSITIONS VACANT.

MANAGERESS COOK WANTED, specially superior, experienced, Protestant, select, seaside boarding-house (smallish), summer months; some particulars required.—S 1300, this office. 30 F

WANTED at once, COOK GENERAL, also WAITRESS for select hotel in Co. Cavan. Address "Z 4329, Cook," this office. 31 A

EMPLOYMENT WANTED.

EXPERIENCED young Cook desires post; hotel, club; recommended. Apply 158 Capel street. 31 F

HOUSEMAID, hotel, city or suburbs; excellent long references.—Sheridan, Hyperides, Leixlip. 29 F

PORTER, 25, seeks employment in a Dublin hotel; splendid references; go anywhere.—S 1279, this office. 31 F

SOON disengaged, experienced foreigner, Chef, with first class reference, economical; wages moderate. S 950, this office. 29 F

WAITER, disengaged, age 29 years; references; experienced; single handed.—S 1241, this office. 1 A

REPRESENTATIVES WANTED.

EXCELLENT side line offered to TRAVELLER; all districts; commission basis. — S 1253, this office.

EXPERIENCED SALESMAN WANTED; good money to capable, persuasive outdoor canvasser; references to Stanley's, Warren road, Stratford, London.

RAINPROOFS, Waterproofs—AGENT REQUIRED, live connection, commission basis; Dublin Warehouse.—S 1062, this office.

TRAVELLER WANTED to Represent a Firm of Timber and Hardware Merchants in the South-West of Ireland. The area to be covered being Clare, Limerick and Kerry; applicant must be thoroughly conversant with the trade; a man with experience in profitably handling connection preferred. Please apply, sending copies of references, to "Z 4326, Traveller," this office. 31 B

AGENCIES AND SITUATIONS WANTED.

COMMERCIAL, own car, desires Agencies city, Drapery or Boots; willing to invest.—S 1250, this office. 1 C

ENERGETIC Man, own car, good financial standing, would Represent firm of repute, Limerick and adjoining counties. Address "Z 4208, Representative," this office. 24 F

TRAVELLER, first class connection Tea and Wine S 946, this office. 29 F

MEDICAL APPOINTMENTS.

APPRENTICE REQUIRED to Chemist, provincial town; full particulars as to age, examinations passed. Address "Z 4393, Chemist," this office. 1 C

CITY Pharmacy has vacancy for Apprentice; every opportunity for good steady lad; fee, to be returned.—S 1190, this office. 31 F

CHEMIST, JUNIOR ASSISTANT, with 4 years' experience, WANTED immediately for city pharmacy; state terms indoor and outdoor. Address "Z 4372, Assistant," this office. 31 B

DENTISTRY—For Sale, large City Practice, most central position, Dublin; established 16 years, growing connection, modern equipment; moderate—this office. 31 F

JUNIOR Assistant (Male) seeks position; 4 years' good experience.—602, Irish Times Branch Office, Cork. 1 C

SHOP, Residence, Let or Sell; suit chemist.—171 Parnell street; dense thoroughfare. 29 F

SENIOR Assistant, can be highly recommended by two leading Dublin Chemists.—S 1185, this office. 31 B

EMPLOYMENT WANTED CONTINUED.

JUNIOR Shorthand Typist; some experience; good references.—S 1228, this office. 1 A

LADY desires post as Secretary, city or suburbs; shorthand typist, commercial German, interpreter; well recommended. Address "Z 4295, Lady," this office. 30 A

LADY Housekeeper or Companion Help, experienced, Protestant; needlewoman; highest reference Address "Z 4300, Housekeeper," this office. 30 A

LADY wants post, Companion or Secretary; experienced; Protestant; highly recommended. Address "Z 4377, Lady," this office. 1 A

LADY would help another, household duties few hours daily.—S 1285, Smith and Barton, Kingstown.

LADY Help; town or country; very well educated; needlework, French, music; highly recommended.—S 1234, this office. 1 A

MOTHER'S or Companion Help desires position; an experienced needlewoman; willing to assist at anything; state wages. Address "Z 4331, Help," this office. 31 F

POST Office Assistant, competent all duties, sounder, telephone, 11 years' experience, desires position; good reference. Address "Z 4324, Assistant," this office. 30 F

PRACTICAL Engineer—A thoroughly experienced, all round man; 20 years' practice in U.S.A. and Canada; good references. Address "Z 4294, Engineer," this office. 1 B

PENSIONER (59), London Police, married one child (10), as Caretaker, Timekeeper, Sexton, etc. Address Cannon, Ardhill, Sligo. 1 C

SITUATION Wanted by an ex-Foreman of Works, position of trust, supervise staffs of hotels or similar work; 25 years in last situation; highest references.—S 1065, this office. 30 A

WATCHMAN or Caretaker position Wanted, or any other work; highly recommended.—S 957, this office. 29 F

YOUNG, experienced Lady Help seeks post; mornings, evenings; excellent needlewoman. Address "Z 4322, Help," this office. 30 B

YOUNG Saleswoman (Drapery) requires post; experienced and well recommended.—B 0 576, Irish Times Branch Office, Rathmines. 31 B

YOUNG Lady requires post as Shorthand Typist, with knowledge of bookkeeping; small salary start.—S 1293, this office. 1 A

YOUNG Lady, well educated, desires post as Secretary (doctor preferred); experienced; well recommended; state hours to suit.—S 1249, this office. 1 C

WANTED immediately for West of Ireland, experienced HOUSE PARLOURMAID: good wages; £36. Reply, sending copies, to S 1322, this office.

NURSES WANTED.

EXPERIENCED young NURSE REQUIRED immediately for baby 6 weeks old. Apply with references, "Nurse," Irish Times Branch Office, Kingstown.

NURSE WANTED, Country Roscommon; two children, R.C.; send copy references, state wages. S 1060, this office. 30 A

NURSE HOUSEMAID WANTED for Co. Down; fond of children, strong and willing; good wages; send references, age, S 1199, this office. 31 F

WANTED at once, experienced CHILD'S NURSE to take entire charge of infant 6 months old, at pleasant seaside resort, for 6 months or longer. Address "Z 4343, Nurse," this office. 31 F

WANTED, CHILDREN'S MAID, for Ballsbridge; good references essential.—S 1274, this office. 1 A

MALE SERVANTS WANTED.

A GOOD GENERAL MAN WANTED for County Dublin; no incumbrance; must be a good milker and understand plain gardening; house and milk free; R.C. Address "Z 4350, Man," this office. 1 A

COUPLE WANTED, all duties, house near

Have your Blankets and Quilts scientifically cleaned at

PRESCOTT'S

THE OLDEST IRISH DYERS AND CLEANERS,

82-33 Talbot Street, DUBLIN.

22a GRAND PARADE, CORK.
5 CECIL STREET, LIMERICK.

Births, Marriages, and Deaths (which in all cases must be authenticated), 3 lines, 2/6; each additional line, 8d.

Irish Times 'Phone Numbers. — Dublin — 23062; Cork—1506; Belfast—1787; London—Central 5330. Belfast Office — 13 Donegall Street. London Office—59 Fleet Street.

BIRTHS.

BRADSHAW—March 30, 1932, at Denmark House, 37 Lower Leeson street, to Nancy (née Sayers), wife of Charles Bradshaw, 29 Percy place, Dublin, a daughter.

DORMER—March 28, 1932, at Mellifont Nursing Home, Kingstown, to Mr. and Mrs. Arthur Dormer, Cerig House, a daughter.

EGAN—March 29, 1932, at 14 Castlewood Park, Rathmines, to Captain and Mrs. M. C. Egan, a daughter.

O'GRADY—March 21, 1932, at 49 Belgrave Square, Rathmines, to Mr. and Mrs. Patrick D. O'Grady, a son.

MARRIAGE.

DAVIDSON and HEALY—March 23, 1932, at Christ Church, Leeson Park, Dublin, by the Rev. Canon Hamilton, assisted by the Rev. Canon Gregg, George Maxwell, son of Mr. and Mrs. Rodgers Davidson, Melbourne, to Euphemia Alice, younger daughter of Mr. and Mrs. G. F. Healy, Penfield, Blackrock, County Dublin.

DEATHS.

BOLTON—March 31, 1932, at Dardistown Castle (the residence of her brother-in-law, Major Osborne), Florinda Julia Bolton, the beloved wife of Thomas Marshall Bolton, Donaghmoyne, Carrickmacross. Funeral from Dardistown Castle to Louth Church (via Ardee and Tallonstown), to-day (Saturday), and April, at 12 noon.

BRAY—April 1, 1932, Josephine Patricia, only child of Mrs. George Gardner, 86 Upper Leeson street. R.I.P. Funeral, after 10 o'clock Mass, on Monday morning, Haddington road.

BROWNE—March 31, 1932, at his residence, Station House, Carrickmacross, William Thompson Browne, late Stationmaster G.N.R. Funeral to-day (Saturday) to Derryvalley, Ballybay, leaving at 11 o'clock a.m.

CORRIE—April 1, 1932, at her residence, Drumbilla, Ballybay, Jane, wife of the late James Corrie, in her 86th year. Funeral on Monday at 3 o'clock.

FELTON—April 1, 1932, at 32 Oakley road, Ranelagh, Dublin, Mary, widow of the late Edward Felton. Funeral on Monday, 4th April, arriving at Killiskey Presbyterian Church, Virginia, County Cavan, at 12 o'clock.

GIRLING—March 12, 1932, Kathleen, beloved wife of W. Girling, Banff, Alberta, Canada, and daughter of the late Rev. Francis Hopkins, Rector, Trim.

HAMILTON—March 26, 1932, at Hilbre, Wye, Kent, Trevor Blackwood Hamilton, aged 72, Major (ret.), 5th Leinster Regiment. Buried at Harrietsham.

HOOPER—March 31, 1932, Tynan Patrick Hooper, youngest and dearly-loved son of Nora and the late Richard M. Hooper, 11 Frascati Park, Blackrock. Funeral strictly private.

JUDD—April 1, 1932, at his residence, "Gortleitragh," Dun Laoghaire, County Dublin, Michael F. Judd, J.P., P.C. R.I.P. The remains will be removed from "Gortleitragh" to St. Patrick's, Monkstown, at 8 p.m. to-morrow (Sunday), April 3rd. Funeral, after 10 o'clock Mass, on Monday morning, 4th, to Glasnevin Cemetery.

KERR—April 1, 1932, at William street, Sligo, Mary, daughter of the late George and Mrs. Kerr. Funeral private. No flowers.

LALOR—April 1, 1932, at his residence, Longwood, Templemore, George Power Lalor. Deeply regretted. Funeral strictly private. No flowers.

ROSENTHAL—March 31, 1932, at his residence, 94 Cliftonpark avenue, Belfast, Bernard Shalom Rosenthal, Missionary of Church Missions to Jews. Funeral to-day (Saturday) at 11 a.m. to City Cemetery.

TAYLOR—March 31, 1932, at her residence, 36 Brighton square, Rathgar, Dublin, Gertrude Esther, eldest daughter of the late Robert Gibson and Marianne Taylor. "With Christ, which is far better." Funeral strictly private. No flowers.

WILSON—March 26, 1932, at St. Anne's Cottage, Kilpedder, County Wicklow, Mary Anne, beloved wife of Joseph Wilson. "Peace, perfect peace."

ANNOUNCEMENTS received late for this column will be found on Page 8.

ACKNOWLEDGMENT.

Mr. J. W. Lesson, Mrs. E. F. Roberts, and family return very sincere thanks to their friends for kind letters of sympathy received during their recent sad bereavement.

IN MEMORIAM.

ATOCK—Third Anniversary—In loving memory of our dear mother, Elizabeth M. Atock, who died at her residence, De Grey, Bushy Park road, Rathgar, on 3rd April, 1929.—Martin, Doris, and Ronald.

BOLES—In loving memory of Benjamin (Benny) Boles, Urrinafort, Enniscorthy, who died on April 2nd, 1931. Ever remembered by Clarrie.

KENNY—In everlasting remembrance and undying love, Thomas Hugh Kenny, who passed peacefully asward on 2nd April, 1927, at Donore, Bray.—"Pax."

STRONGE—First Anniversary—In sad and loving memory of our only son, Sean, 26 Upper Abbey street, Dublin, whose tragic death occurred on Good Friday, 1931. Sadly missed by father, mother, sisters, and little cousins.

Your voice, dear Sean, no more we hear,
No smiling face we see,
Your arms no more around our necks,
You were always full of glee.
How could we give our Sean, dear Lord,
To anyone but Thee ?

GWENY—In loving memory of Lydia Sweny, called Home on 2nd April, 1931.

NICHOLS'
'Phone 61276. 'Phone 61276.
FUNERAL AND CARRIAGE ESTABLISHMENT, LOMBARD STREET (WESTLAND ROW). Coffins, Hearses and MOTOR FUNERALS. Economy and Punctuality.

FUNERAL REQUISITES OF EVERY DESCRIPTION.
WALLER,
DENHILLE STREET (re-named Fenian Street), MERRION SQUARE.
SALOON MOTOR HEARSES, PRIVATE MORTUARY.
'Phone 61275. Wires—"Undertaker, Dublin."

MILLER AND CO., BRAY
FUNERAL DIRECTORS. Superior Motor Hearses.
'Phone—Bray 117. Wires—"Collier, Bray."

RAMSAY, Florists to H.M. the King. 'Phones—45674, B.B. 491 50 NASSAU ST. | WREATHS, FLORAL DESIGNS. Telegrams: Violets, Dublin. Nurseries, Ballsbridge.

WATSON'S WREATHS. Telegrams: Quickness, Dublin. Tel.—44258. WATSON'S, 31 NASSAU STREET. Nurseries, Killiney

FLORAL DESIGNS
Made of Choice Natural Flowers by Experienced Artists. No Artificials Used. Personal Supervision.
M. & G. JAMESON,
21 NASSAU ST., DUBLIN.
'Phones—61473. 106 Rathfarnham. 'Grams—"Shamrock, Dublin."

BRADSHAW, FLORISTS, 35 PARLIAMENT ST. 'Phone 25275. | WREATHS, BOUQUETS, CHOICE FRESH FLOWERS. Nurseries, Artane, DUBLIN.

COAL
WHITE HAVEN
SELECTED
CASH PRICE 40/-
TEDCASTLE'S D'Olier Street.

THE CRY IN THE NIGHT,
A THRILLING NEW SERIAL, OPENS TO-DAY IN THE "WEEKLY IRISH TIMES."

The Irish Times

16 PAGES. PRICE 2D. DUBLIN. SATURDAY. APRIL 2. 1932. VOL. LXXIV. NO. 23,379.

MISCELLANEOUS.

YOUNG MAN (26), well educated, capable, competent bookkeeper, keep complete set books, ledger or any clerical work, desires job urgently. Salary minor consideration; work the essential.—S 1243, this office.

ASK for "TAMILESE," the Tea for Flavour Sold by Mrs. K. Patman, Kilmainham.

HARCOURT STREET BAPTIST CHURCH.—Full attendance Sunday (to-morrow). Services 11.30 and 7. Visitors cordially invited.

BROADCASTING PROGRAMMES. PAGE SIX.

INSURANCE—Resident Inspector required for Sligo District. Please reply, stating age and qualifications, to The General Accident Fire and Life Assurance Corporation, Ltd., 53 Dawson street, Dublin.

JOHN C. PARKES and Sons, Ltd., Uxbridge, Dublin. | CYCLES. CARRIER CYCLES. CYCLE ACCESSORIES.

ROAD TRANSPORT ENGINEER, with long and varied experience, is prepared to offer his services in an advisory capacity to firms interested in transport. Will undertake complete reorganisation of existing fleets, compile running and operating costs, and submit reports showing where saving can be effected, etc. Address "Z 4204, Engineer," this office.

TENNIS.

WANTED by a few friends, use Tennis Court, South side.—S 1286, this office.

BROOKS, THOMAS, AND CO., LTD., DUBLIN. | BUILDERS' PROVIDERS, TIMBER MERCHANTS, SANITARY ENGINEERS, ELECTRICAL CONTRACTORS.

HILL'S scheme for Furnishing out of income is simple, fair, and always gives satisfaction: their reputation is behind it, and the Furniture supplied is of their well-known reliable quality. Full particulars on application 7-12 Bachelor's Walk.

WANTED, GROUND AND PROFIT RENTS, COTTAGE PROPERTY AND TENEMENTS. We have a very large clientele, and can obtain Highest Prices. GARVEY and GOOD, 20 LINCOLN PLACE, DUBLIN.

ANNE LYNCH'S TEAS

TYPEWRITERS—Buy the British Oliver and save heavy exchange charges.—Booth Bros., Dublin.

FOR SALE AS A GOING CONCERN. JAMES H. WEBB & COMPANY, LIMITED, DUBLIN, General Drapers and Clothing Manufacturers. This well-known and old-established Business occupies extensive premises at Cornmarket, which are held under long term Leases, and include, in addition to the main Shop Premises, a modern Clothing Factory. For further particulars apply to Mr. E. J. SHOTT, Receiver and Manager, 40/41 Dame street, Dublin.

FARNHAM HOUSE AND MARYVILLE, FINGLAS, CO. DUBLIN. Private Hospitals for Mental and Nervous Illness. Modern Treatment. Apply Medical Superintendent. 'Phone—Finglas 11.

ATTRACTIVE PROPERTY INVESTMENT. KILMACUD ROAD, STILLORGAN, CO. DUBLIN. FOR SALE, with vacant possession, three newly erected semi-detached, well-constructed Dwellinghouses, each with seven living apartments, bath (h. and c.), hot presses, etc.; gas, electricity, Varity water and main drainage; good gardens and garage to each house. Low head rent, long lease, and rates remission. Price only £2,100 to immediate purchaser. Apply WM. MONTGOMERY & SON, Auctioneers, 24 Suffolk Street, Dublin.

RHEUMATISM and NEURITIS. The New Remedy— "ARCHANIUM" Gives Instant Relief. 3/- and 5/- per bottle. Obtainable from all Leading Chemists.

THE "CAPITAL" Tea (Regd.) For ECONOMY.

CUT FLOWERS. FLOWERING PLANTS. TO BE LET, or Sold, a large area of Greenhouses (heated) in Dublin, suitable for production of above. A favourable opportunity for capitalists or syndicate. Particulars available to principals only.—S 1251, this office.

SALMON FISHING on RIVER LEE. Very good run of fish. Three beats available; also Furnished Lodge, 2 reception, 4 bedrooms, bathroom, etc.; garage. Very moderate terms. Apply JACKSON STOPS and JOYCE, 35 Kildare street, Dublin. Telephone 61705.

WANTED, preferably Dartmouth road neighbourhood, moderate-sized House to Rent, £100-£150. Apply JACKSON STOPS & JOYCE, 35 Kildare street. Tel 61705.

THOMPSON'S Super Blades for GILLETTE RAZORS, guaranteed satisfaction: 5/- per packet, post free.—12 NASSAU STREET, DUBLIN.

MONEY—The Highest Advances to be obtained on Diamonds, Jewellery, Antique Silver, Waterford Glass, Furniture, Pianos. Tel.—43066. WELDON'S FIRST-CLASS MONEY OFFICE, 85 MARLBOROUGH STREET (Nelson Pillar).

SILVER FOX FARMING—An article giving some valuable hints on how to become a Silver Fox Farmer appears in to-day's issue of "THE IRISH FIELD." Last Saturday's issue contained an article entitled "Silver Fox Ranching in the Free State."

EUCHARISTIC CONGRESS, 1932. ILLUMINATED Chalice and Official Badge Shields for Outside Lighting. Single Lights, suitable for private win low lighting, from 2/- each. Coloured Decoration Lamps, 1/- each. DOCKRELL LIMITED, DUBLIN.

THOS. HENSHAW and Co., Ltd., Christchurch Place, DUBLIN. | Metal and Galvanized Rainwater Pipes, Gutters and Fittings. Rooflights, Metal and Galvanized.

CARSON'S Hard Gloss Finishing Paint—An Enamel Paint of great brilliance. Particulars from CARSON'S, 22 BACHELOR'S WALK, Dublin.

BROWNE AND NOLAN, LTD. FOR BOOKS AND STATIONERY.

MALLEABLE IRON FITTINGS. Full Stock of all Types.

BAXENDALE & Co., Ltd., Capel St., Dublin.

GOLD WANTED. Send Reg. Post. WELDON, Jeweller, 13 Upper O'Connell street.

MONEY.
CASH ACCOMMODATION BY POST FROM £30 to £5,000.
On Note of Hand alone, without any security, to Ladies and Gentlemen. Strictly Private. No charge whatever made if the Loan is not granted. Full information will be supplied gratis and post free.
APPLY BY LETTER ONLY.
SECRETARY,
THE CITY AND COUNTY PRIVATE FINANCE CO., LTD.,
63 DAWSON STREET, DUBLIN.
(Established 1912.)

COALS for the COUNTRY
Free on Rail
NORTH WALL
Lowest Prices
WALLACE

use "KEVOLAC"
READY MIXED PAINTS—
VARNISH PAINTS—GLOSS
ENAMEL PAINTS — DISTEMPERS
Stocked by many of the leading merchants.
Manufactured in Dublin by
A. E. DERRINGTON
St. Kevin's Works, Dublin
Shade cards on request.

Cheap Transport
You will find it to your advantage to write to the Grand Canal Company for rates for your traffic. Sailing Bills, Maps, etc., from:
H. PHILLIPS,
General Manager.
GRAND CANAL Co.,
JAMES'S STREET HBR., DUBLIN.

BUY WISELY ..... BUY WOLSELEY.
GRAFTON MOTOR CO., Grafton street, DUBLIN.
5½% OUR EASY PAYMENT BUDGET TERMS. —G. A. BRITTAIN, LTD., PORTOBELLO, DUBLIN

T. & C. MARTIN, LTD., D'OLIER HOUSE, FOR IRISH MANUFACTURED SLATES, Carrick-on-Suir. WHITEROCK aggregate for mixing with White Portland Cement. PAINTS, "KEVOLAC" Brand.

ALL MOTORISTS should read the interesting A.A. article by Captain W. G. Aston, entitled "When in Difficulties," which appears in to-day's issue of "THE IRISH FIELD." On Sale everywhere. Price 2d.

TULLAMORE—The "Irish Times," the "Weekly Irish Times," and the "Irish Field" can be had at 6 o'clock each morning from Mr. M. F. GORRY, Harbour site.

EFFICIENCY.
MODERN THOUGHT DEMANDS EFFICIENCY.
IS YOUR BUSINESS EFFICIENT IN EVERY DEPARTMENT?
YOUR INSURANCE MUST BE EFFICIENTLY ARRANGED, AND INSURANCE BROKERS ARE NECESSARY.
INSURANCE BROKERS SECURE THE BEST RATES, THE BEST CONTRACTS, AND THE BEST CLAIMS SETTLEMENTS.
COYLE & CO., (BROKERS), LTD., INSURANCE BROKERS, 7 ANGLESEA STREET, DUBLIN. AND 28 PALL MALL, LONDON, S.W. 1. Telephone Nos. 22181/2/3.

If you value your possessions, it is surely much wiser to entrust your
FURNITURE REMOVAL
to a thoroughly reliable and up-to-date firm. PIM BROS. have the careful, experienced men, modern motor vans for fast work, and moderate charges. Ask us to quote you
PIM BROTHERS LTD., EXCHEQUER STREET, DUBLIN

HORSES.

MACKIE, BURNS & CO.
SPECIAL SALE OF 30 HIGH-CLASS WELSH PONIES and COBS (Trained and Untrained) on THURSDAY, 7th APRIL, commencing at 1 o'clock. Also:
60 LOTS HORSES, TRAPS, CARTS, HARNESS, etc.
MACKIE, BURNS & CO., Auctioneers, Valuers, Live Stock Salesmen and Cattle Lairs, 30 PRUSSIA STREET, DUBLIN. Wires: Burns, Prussia street. 'Phone: 21575

COALS.

WALLACE BROS., LTD.
LOWEST CITY PRICES.

	Ton.	
BEST ORRELL COAL	44/-	LESS SPECIAL DISCOUNT 2/- PER TON CASH WITH ORDER.
BEST WIGAN COAL	41/-	
BEST HOUSE KITCHEN	38/-	
BEST JEWEL KITCHEN	35/-	

BEST NUTS, 34/- per ton.
Small extra charges on deliveries outside city boundary and on quantities of less than one ton.
All coals screened and free from slack.
STEAM COALS, COKE, STOVE ANTHRACITE.
23 WESTMORELAND STREET.
Telephone—21049 Dublin.

ANDERSON, STANFORD & RIDGEWAY (1929), Ltd.
115 GRAFTON ST.
FOR
Carpets, Curtains, Linoleums
'Phone 22508.

Smart Coats and Hats for Country Wear.
Menapia
22 Dawson Street, Dublin

A COSY CORNER FOR LIGHT REFRESHMENTS

BASEMENT LOUNGE BAR.
JURY'S HOTEL AND RESTAURANT
COLLEGE GREEN, DUBLIN.

£20 TO £5,000.
LOANS GRANTED at 4 per cent. per month on Note of Hand alone, which is in accordance with the English Act of Parliament, viz.:—

£20	repayable @	£20 16 8
£30	" "	£31 15 0
£50	" "	£52 1 8
£100	" "	£104 3 0

Other amounts in proportion. No fees. Strictly private. Do not hesitate. Write now
A. A. STUART, LTD.,
136 BUCHANAN STREET, GLASGOW.

The Charm of the Austin
lies in the quiet but very definite and dependable way in which it functions at surprisingly low running costs. Buy an Austin. From £150 at Dublin.
Sole Distributors:
Lincoln and Nolan, Ltd.,
57 and 58 Lower Baggot St., Dublin.
'Phone 61943-4-5.

IRISH EMPLOYERS' MUTUAL INSURANCE ASSOCIATION, LIMITED.
WORKMEN'S COMPENSATION ON MUTUAL BASIS.
ALL PROFITS RETURNING TO POLICY-HOLDERS.
ENQUIRIES INVITED.
HEAD OFFICE:
40 MOLESWORTH STREET, DUBLIN.
Managing Director and Secretary: T. J. MALONE. Underwriter: F. A. CLIFFORD

WHY DO BRITISH BOXERS SHUN FRANCE? by GEORGES CARPENTIER, in the "WEEKLY IRISH TIMES" to-day. Price two pence.

FLETCHER & PHILLIPSON, LTD.,
SOLICIT ENQUIRIES FOR
Plumbing, Carpentry, Painting, Electric Works, Ranges, Grates and House Repairs of all kinds.
LOWEST PRICES. SATISFACTION GUARANTEED.
ESTIMATES FREE.
10 LOWER BAGGOT STREET, DUBLIN.
'PHONE: 61335.

IMPORTANT NOTICE TO HOLDERS OF BANK NOTES.

In order to comply with the provisions of the Currency Act, 1927, it is necessary to withdraw from circulation all Bank Notes issued by the undermentioned Banks bearing date prior to 6th May, 1929. Such Notes should be handed in without delay to the nearest Bank to be exchanged for Notes of the current issues.

DATED THIS 19TH DAY OF MARCH, 1932.

BANK OF IRELAND.
NATIONAL BANK, LTD.
NORTHERN BANK, LTD.
PROVINIAL BANK OF IRELAND, LTD.
ULSTER BANK, LTD.

CLERYS SPECIAL FAST CHEAP EXCURSION to DUBLIN TO CLERYS GIGANTIC EXTENSION and PROGRESS SALE
from Mallow & the South, Thursday next, 7th April

Leaves		Return Fare.	Leaves		Return Fare.
MALLOW	7.30 a.m.	9/-	DUNDRUM	8.55 a.m.	7/-
BUTTEVANT	7.43 a.m.	9/-	GOOLD'S CROSS	9. 3 a.m.	6/6
CHARLEVILLE	7.56 a.m.	8/6	THURLES	9.16 a.m.	6/6
KILMALLOCK	8. 9 a.m.	8/-	TEMPLEMORE	9.33 a.m.	6/-
KNOCKLONG	8.17 a.m.	8/-	BALLYBROPHY	9.54 a.m.	5/6
EMLY	8.24 a.m.	7/6	PORTARLINGTON	10.35 a.m.	4/-
LIMERICK JUNCT.	8.38 a.m.	7/6	Arrive DUBLIN	11.45 a.m.	—

Return Train from Kingsbridge Station at 7.
CLERYS announce that the Excursion is available for everybody desirous of coming to Dublin, whether they come to CLERYS or not; but one fare will be Refunded in Full to every Purchaser of over £5 at CLERYS.
CLERY & CO., LTD., O'CONNELL ST., DUBLIN

Really economical—more cups from every pound
Globo Tea
Sold by all the best grocers. If yours has not got it, write for name of nearest agent to
COYLE LTD., 30 UP. ABBEY ST., DUBLIN.
PRICES.
Black Seal....1/8 lb
Green Seal....2/- lb
Brown Seal....2/4 lb
Blue Seal....2/8 lb
Red Seal....3/- lb.
Gold Seal....4/- lb.
O.K.-R

Hiltonia
The SUPER MATTRESS

The 'HILTONIA' and 'RESTONIA'
Inner Spring Mattresses are unique in construction, having no calico pockets about the springs to catch dust and impede the ventilation, which is so necessary to a hygienic mattress.
The springs, being rivetted to tempered, flexible, steel bands, do not allow the springs to lose their vertical position, hence you get long life out of the mattress, flexibility and a restful feeling when resting on the Hiltonia or Restonia that is absent from any other construction.
The Patent Tube Ventilators allow a constant flow of fresh air throughout the mattress, making it delightful to repose upon.

	3' 0"	3' 6"	4' 0"	4' 6"
	£ s. d.	£ s.	£ s. d.	£ s.
No. 1 Hiltonia	11 10 0	12 0	12 10 0	13 10
No. 2 "	7 17 6	8 11	9 4 6	9 18
No. 3 Restonia	6 7 6	6 18	7 10 0	8 5

All good-class House Furnishers stock same, or write the Makers—
HILTON BROS.,
74-75 Townsend Street., Dublin

LOANS GRANTED.
ANY SUM FROM £25 to £5,000. WITH OR WITHOUT SECURITY. THE NATIONAL FINANCE CO., LTD., 83 MID. ABBEY ST., DUBLIN. 'Phone 45780.

BOARDING AND HOTELS.

A MOST moderate, comfortable Temperance Hotel and Restaurant, The Rotheray, 14 Eden quay, Dublin. Try our 1/9 Four Course Dinner. T

AT 12 Hatch street—Private Hotel, select, central. 'Phone 62686.—Mrs. Muldoon.

GORDON'S Hotel, 11 Hatch street; central, comfortable, moderate; personal supervision. 'Phone 62802. 29 F

KINGSTOWN—"Hoperiew," Ad-laide street. Rooms vacant; full or partial board; comfortable; moderate.

LONDON, W.C.1.—Fotheringay, 17 Gordon street, near Euston Station—Bed and Breakfast, 6/6.—Miss Bowman

LAXDUNDO—St. Malo, Central Promenade, facing sea; comfortable, good table, recreation room; B. and B. or Full Board; moderate. 'Phone 6577.—Evans. X

HOTELS AND HOLIDAY RESORTS.

LONDON.
WHITENESS HOTEL,
45-6-7 QUEEN'S GARDENS, LANCASTER GATE, W.2.
ALL ROOMS RUNNING WATER. P.O. TELEPHONES. NEW ELECTRIC LIFT. New Music and Dance Room. New Decorations. 5 Reception Rooms. Central Heating. Renowned Cuisine. 1932 EQUIPMENT. 1914 TERMS. 3½ gns. Single, 6 gns. Double. 'Phone.—Pad. 9801.

ST. ANN'S HILL, BLARNEY
COMFORTABLE MODERN HOTEL (Licensed)
EXCELLENT CUISINE
Golf, 18 Holes. Tennis.
Resident Doctor. Baths.
Free Garage.
Appointed by A.A. and R.I.A.C.
TERMS FROM £4 14s. 6d. PER WEEK.

PORTRUSH
NORTHERN COUNTIES HOTEL
An L.M.S. Railway (N.C.C.) Hotel.
CLOSE TO
ROYAL PORTRUSH GOLF LINKS.
(Reduced Fees to Hotel Guests.)
HOT AND COLD SEA WATER BATHS. TENNIS IN HOTEL GROUNDS.
For FURTHER PARTICULARS apply to N. TAYLOR, Manager.

LLANDUDNO
The Naples of the North
FOR SUN RAY & SEA SPRAY
Write for Beautiful Illustrated guide (Post 3d.), Dept. IT., Town Hall, Llandudno.
TRAVEL By LMS
FAST TRAINS — CHEAP TICKETS

LOANS BY POST.
£20 TO £5,000,
In any part of Ireland and Great Britain, to all respectable persons on Note of Hand. Loans arranged by post without interview. No fees charged or beforehand charges
THE STANDARD PRIVATE FINANCE COMPANY OF IRELAND LTD.,
15 ANGLESEA ST., DUBLIN.
J. C. WALSHE, Secretary.

Hunt, Point-to-Point and Sports Cups of *Irish Manufacture*
KELLY'S,
8 WESTMORELAND ST., DUBLIN.

THE NEWEST CHINTZES and CRETONNES For Loose Covers.
Expert Cutters.
STRAHANS
135 STEPHEN'S GREEN

TODD'S
Sale of
CARPETS

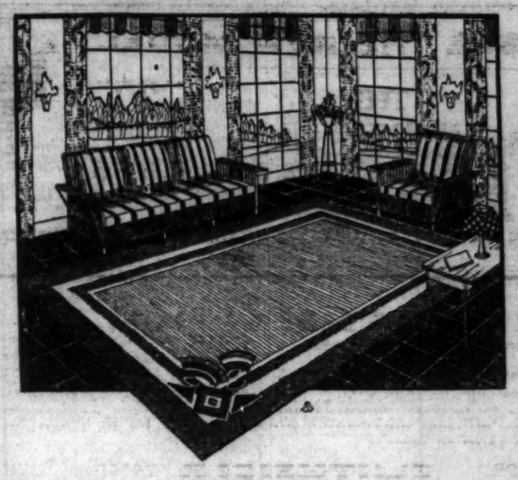

Great Purchase of Axminsters
Special Purchase of Seamless Axminster Carpets in a beautiful range of Medallion, Persian, Modern, and Floral Designs—Size 9' 0" x 7' 6" price - - - £2 . 10
Size 9' 0" x 9' 0" price £3-0-0. Size 9' 0" x 10' 6" price £3-10-0. Size 9' 0" x 12' 0" price £4-0-0.
This is a unique opportunity to secure an Axminster Seamless Square at an extraordinarily low price. As the numbers are limited, it will be necessary to BUY IMMEDIATELY if you want to secure one.
Todd's still lead the way
Todd, Burns & Co., Ltd. *Mary Street, Dublin.*

HOTELS AND HOLIDAY RESORTS.

MORAN'S HOTEL, TALBOT STREET, DUBLIN.
THE MOST COMFORTABLE.
BED AND BREAKFAST, 7s. 6d.
ONLY ONE PRICE.
HOT AND COLD RUNNING WATER IN BEDROOMS
ELECTRIC LIFT TO ALL FLOORS.
BEST QUALITY WINES STOCKED.
'Phones—No. 4449 and 4450. Wires—Moran's Hotel, Dublin. F. A. MORAN, Proprietor.

GROSVENOR HOTEL
(Opposite Westland Row Station).
OPEN ALL DAY ON SUNDAYS.
SPECIAL 2/- LUNCH. Fully Licensed
COMPLETE WIRELESS INSTALLATION.
Telephone No. 62966.

ROSS'S HOTEL, PARKGATE ST., KINGSBRIDGE
NEAREST HOTEL TO GREAT SOUTHERN RAILWAY TERMINUS.
Comfortable and Moderate. Exclusive Motor Garage. Private Motor Car for Hire.
(ALSO HOTEL ESPLANADE, BRAY.)
MISS J. McFARLAND, Proprietress.

THE STANDARD HOTEL, HARCOURT STREET.
THE MOST COMFORTABLE HOTEL IN DUBLIN.
UNLICENSED.
NCLUSIVE WEEKLY TERMS, 4½ GUINEAS
H. C. RUNNING WATER.
LIFT. FREE GARAGE. NO TIPS.

LUNCH, DINE AND STAY — AT THE DOLPHIN HOTEL AND RESTAURANT, ESSEX STREET (Parliament st.), DUBLIN. 2 minutes' walk from City Hall. Finest Wines. Moderate Charges. Open Sundays, 1 to 9 o'clock. Telegrams—Dolphin, Dublin

ROYAL HIBERNIAN HOTEL.
The most Up-to-date First Class Hotel in Dublin. Restaurant and Grill Room attached. Bedrooms, with or without private Bathrooms. New Ballroom and Banquetting Room now Open.

SALTHILL HOTEL, MONKSTOWN,
OVERLOOKING DUBLIN BAY.
H. and c. water in all rooms. Electric Lift. Both Hotels under same management. Meals interchangeable. Write for Brochure.

WICKLOW HOTEL AND RESTAURANT, DUBLIN.
Bedroom and Breakfast, 8/6. Table d'Hôte Lunch, 2/6. Table d'Hote Dinner, 4/6. A La Carte Meals served in Restaurant from 12.30 until 9.30 p.m. Wedding Breakfasts and Dinner Parties specially catered for. 'Phone Numbers: 23213 and 21939. T. MAHON, Manager.

ST. ANDREW'S HOTEL, EXCHEQUER STREET, DUBLIN.
One of the most comfortable Hotels in the City. Hot and Cold Water in all Bedrooms. High-class Cuisine and Moderate Charges. LUNCHEON, 12.30 to 2.30. DINNER, 6 to 8. Under the personal management of the Proprietress. MISS JOHNSTON. Telephone No. 25279.

FOUR COURTS HOTEL, INNS QUAY, DUBLIN.
100 BEDROOMS, with hot and cold water.
Lounges. Tea Rooms. Restaurant.
Table d'Hote Luncheons ..... 1 to 3 o'clock
Table d'Hote Dinner ..... 6 to 8 o'clock
Wedding Breakfasts a Specialty.
ELECTRIC ELEVATOR. FREE GARAGE.
BUICK SALOON CAR FOR HIRE.
'Phones—5321, 5322. H. G. KILBEY, Wires: "Excel, Dublin." Managing Director.

ROYAL EXCHANGE HOTEL, Parliament street, DUBLIN.
Well-known Family and Commercial Hotel.

SWISS PRIVATE HOTEL,
FITZWILLIAM SQUARE, DUBLIN.
HIGH-CLASS BOARD RESIDENCE.
CENTRAL.
'Phone: 61653.

HOTEL PELLETIER
21-22 HARCOURT STREET.
Terms Moderate. Very Central. Hot and cold water and electric fires. 'Phone—51520. Garage attached.

ROSS'S HOTEL, LTD., DUN LAOGHAIRE.
Noted for Cuisine and Modern Comfort. Hot and Cold Running Water and Gas or Electric Fires in Bedrooms. Bedside Lights. REDUCED TERMS. All Meals Open to Non-Residents.
Sunday—Table d'Hote Luncheon, 1.30 p.m. ... 3/6
Table d'Hote Dinner, 7 p.m. 5/-
Afternoon Tea 1/6

HOTEL CARLISLE,
DUN LAOGHAIRE (KINGSTOWN).
Beautifully situated over East Pier. Winter terms very moderate. Baths. Catering the best. Afternoon Teas a Speciality. Moderate Tariff.—Manageress.

DUN LAOGHAIRE (KINGSTOWN).
PIER HOTEL.
BEAUTIFULLY SITUATED, FACING PIER. Gas Fires in Bedrooms. Meals open to non residents, 'Phone: Kingstown 113.

DUN LAOGHAIRE.
BELLEVIEW HOTEL,
Overlooking Mail Boat Pier.
Renowned for Excellent Catering. Free Garage.
Miss GILLIGAN, Proprietress. 'Phone 280.

KINGSTOWN.
WAVE CREST
PRIVATE HOTEL.
On Sea Front. Golfing, Boating, Fishing. Excellent Cuisine. 'Phone 165.

AVENUE HOTEL,
DUN LAOGHAIRE (KINGSTOWN).
Comfortable Winter Residence.
All Meals Open to Non-Residents.
'Phone 77. Central Heating. Free Garage.

WAVERLEY HOTEL, HOWTH SUMMIT.
MODERATE CHARGES. EVERY COMFORT.
Telephone—31, Howth.

GRAND HOTEL, GREYSTONES.
Week-end Terms—25/-. Residence per Week—£3 3/-. Afternoon Teas a speciality—1/6.

GLENDALOUGH ROYAL HOTEL (CO. WICKLOW).
Terms—£3 3/- per Week. Saturday to Monday—23/-.

EARLY HOLIDAYS ARE GOOD FOR YOU!
COME TO
STRAND HOTEL, ROSSLARE,
FOR HEALTH AND ENJOYMENT THIS YEAR.
Wires—Kelly, Strand. 'Phone.—Rosslare 1.

BELFAST.
UNION HOTEL,
DONEGALL SQUARE, SOUTH.
Hot and cold water in every bedroom. Central heating. Telephone—2458. MISS OWENS, Proprietress.

LONDON.
Most Central and Convenient.
Near Euston, St. Pancras and King's Cross.
CORA HOTEL,
UPPER WOBURN PLACE, W.C.1.
ACCOMMODATES 240 GUESTS.
Electric Lifts, H. and C. Installations and Bedlights in all rooms. Excellent Table. Room and Table d'Hote Breakfast, 8/6. Board Terms, 11/- and 13/- per day. For stay of three days or more.
Telegrams—"Aquacora, London.

SOUTHPORT. CLIFTON HOTEL. Promenade, Orchestra. Garage. 20 Cars. Central Heating. Good Golf Centre. 'Phone 4141. 'Grams: "Marine."

SOUTHPORT.
SMEDLEY HYDRO.
Healthy, bracing situation, near Golf Links, large garage. Extensive ground. Hard and grass courts. Ballroom. Complete suite of baths, Turkish, etc., including new Electrical Dept. for Ultra Violet Ray Radiant Heat, etc. Qualified Male and Female Attendants. ILLUSTRATED TARIFF. TERMS FROM 12/- PER DAY. Miss A. McBRIDE, Manageress.

PEEBLES HYDRO FOR HEALTH
Spring is glorious among the high pines of the Border Hills at Peebles. Modern Hydro. Equipment of a Continental Spa. Indoor pastimes. Orchestra. Dancing. Fully licensed. Write for tariff.

PREPAID ADVERTISEMENTS

DOMESTICS CONTINUED FROM PAGE 2.

HOUSE AND PARLOURMAIDS DISENGAGED.

A GOOD Head or Single Housemaid disengaged; best references.—Miss Woods, 37 Dawson street, Dublin. Interview by appointment. Hours 12 to 4 o'clock.

EXPERIENCED House Parlourmaid, disengaged 7th of April; can be highly recommended.—8 956, this office. 29 F

EXPERIENCED Housemaid; city preferred; good references, bonded.—8 1226, this office. 31 F

RESPECTABLE, experienced Girl would go as Housemaid or House Parlourmaid; will recommended.—8 1178, this office. 31 F

YOUNG Girl wants position, temporary, as House Parlourmaid to small family; country preferred; well recommended.—Mary Sheeran, Castlemarket, Ballinakill, Laoi.

NURSES DISENGAGED.

COUNTRY Girl seeks position as Nurse or Nurse-Housemaid; some experience housework.—8 1264, this office.

DISENGAGED, certified young Nurse, R.C., experienced infants and street; 1 child.—Address "J 4243, Nurse," this office. 28 F

EXPERIENCED Children's Nurse; city preferred; good references. Apply this office. 29 F

NURSE Housemaid, native speaker, excellent needlewoman, also Civil General, seek posts, gradually together; excellent references, Aldboro 84 F172, Nurse this office. 29 F

RESPECTABLE R.C. Girl wishes to be trained Children's Nurse; highly recommended; excellent references. Address "Z 4255, Nurse," this office. 29 F

REFINED Nursery Nurse or Nursery Governess disengaged; thoroughly dependable; Protestant; good dress.—"Z 4286, Nurse," this office. 29 A

RELIABLE Nurse R.C.G. disengaged; would take care of two children; good worker; nine years last place. Address "Z 4355, Nurse," this office. 31 F

TRAINED Children's Nurse seeks position, city or suburbs; excellent references.—8 1185, this office. 31 F

YOUNG Girl, mind children, light housework; outdoor preferred; recommended.—8 1231, this office.

YOUNG country Girl wishes to mind baby or do light housework.—A. McAuley, Castlealy, Rathgar, Co. Dublin.

SPECIFIC ARTICLES.

AN Invalid Wheel Chair, almost new. Apply 22 Harcourt street. 31 F

CAR Covers, Rick Covers, Motor Lorry Covers, Tarpaulins, Tents, Marquees and Sacks.—Petrie Brothers, Watergoosden, 36 Usher's quay. Price list on application. T

HOME Made Cakes, Bread, Jam, underselling one day's notice.—7 Grenville place. 30 A

RUBBER Stamps, specimen sheets free.—J. Byron MacKenna, 41 Wellington quay, Dublin.

SINGER Cabinet, new, only £9 10/-; also Shop-spoil 25, guaranteed, £12 10/; Singer Vibrating Shuttle Pram 30/-, Gramophones 20/-; Violins 10/-, Clocks 5/11. Bicycles 20/-.—Cluxton, 13 Summerhill, Monument square, Dublin.

SCALES (Platform), 4 cwt., £6; 20 cwt., £10; guaranteed; Optic Measuring Tape, Barrels, Syphons, etc.—Pioneer, 83 New street.

TYPEWRITERS, every make from £3 (factory rebuilt). Guaranteed. We sell only typewriters since 1899; house specialists.—Norman Works Typewriter Engineers, 9b Trinity street, Dublin. 30 A

THE following second hand articles for Sale; can be seen by appointment in Dublin:—Iron Tank, 14ft. x 4ft. x 3ft.; Iron Tank, 6ft. x 4ft. x 3ft.; Fire Buckets, 9 Gummed Tape Sealing Machines, Letter Press and Stand, Float Van.—8 1253, this office.

WATERPROOF Covers, Carts, Vans, Lorries, Sacks, Rick Covers, on best terms.—Coleman's, 23 Chancery street, Dublin. T

SPECIFIC ARTICLES WANTED.

ANTIQUE Silver Cups, Candlesticks, Salvers, Sugar Bowls, etc.; also Diamond Ornaments, Fronts, Stones and Old Gold; highest prices given.—West and Son, Grafton House, Grafton street. T

FEATHER BEDS WANTED.

Highest prices given. We send to examine in city.—IRISH FEATHER CO., LTD., TARA ST., DUBLIN. 17 F

GOLD Wanted.—Weldon, 13 Upper O'Connell street.

WANTED, Gentleman's "Raleigh" or "Sunbeam" Bicycle; state description, price.—8 1304, this office.

PIANOS.

At GILL'S, Nassau St., Dublin.

A T Gill's—Bluthner Grand, almost new; List Price, £300; Sale, 145 gns.

A T Gill's—Bluthner Grand, returned from Concert Work; list, £300; Sale, 100 gns.

A T Gill's—Bechstein Grand, shop soiled; List Price, £350; Sale, 150 gns.

A T Gill's—Steinway Grand, returned from hire; List Price, £600; Sale, 75 gns.

A T Gill's—Bluthner Upright, returned from Hire, marvellous tone; List, £200; Sale, 65 gns.

A T Gill's—Bluthner Upright, perfect order, brilliant tone; List, £150; Sale, 45 gns.

A T Gill's—Schiedmayer (J. and P.) Upright, almost new; List, £210; Sale, 65 gns.

A T Gill's—Steinway Upright; List Price, £250; Sale, 65 gns. Decided bargain.

A T Gill's—Rud Ibach Upright, magnificent instrument; List, £105; Sale, 55 gns.

A T Gill's—Collard and Collard Upright, almost new; List Price, £110; Sale, 60 gns.

A T Gill's—Collard and Collard Upright, Sheraton frame, perfect instrument; List, £120; Sale, 60 gns.

A T Gill's—Collard and Collard Upright, Rosewood; List Price, £100; Sale, 42 gns.

A T Gill's—Collard and Collard Upright, Rosewood; List Price, £100; Sale, 35 gns.

A T Gill's—Chappell Upright, returned from Hire; List Price, £100; Sale, 40 gns.

A T Gill's—Brinsmead Upright, returned from Hire; List Price, £85; Sale, 30 gns.

A T Gill's—Broadwood Upright, inlaid Sheraton; List Price, £160; Sale, 50 gns.

A T Gill's—Spencer Upright, wonderful tone; List Price, 80 gns.; Sale, 35 gns.

A T Gill's—50 other Secondhand Pianos, by all leading makers, from £10 to £60.

A T Gill's—All instruments can be had on the Easy Payment System. Strictly private.

A T Gill's—Your old Piano taken part payment, or purchased for cash.

A T Gill's—50 American Organs, by all leading makers, from £5.

A T Gill's—Have your Piano Repaired and Tuned by experienced Men. Estimates free. Town or country. Save 50 p.c. 'Phone, 62577.

A T Gill's—Pianos for Hire; Upright, for 10/-, Grand, 25/-. 'Phone 62577.

A T Gill's—They will move your Piano. Town or country. Estimates free. Save 50 p.c. 'Phone 62577.

At GILL'S, Nassau St., Dublin.

GRAND Piano, Forster Lobau, walnut frame, good order; £50, or best offer.—8 1262, this office.

MUSICAL INSTRUMENTS, ETC.

CLARIONET, C, by Rupert Savage, for Sale.—8 1094, this office. 30 F

HEAR what the world says, sings and plays by "Le Maroniphone"; no bother with batteries. Agent—Wakefield, 4 Upper O'Connell street. Easy payments arranged. 31 B

KEEP the children at home by having a good Piano or Violin; lessons supplied; cash or hire purchase terms.—44 Upper O'Connell street. 31 B

TUBE Gramophone Stores, Johnston's Court, off Grafton street, Dublin. Superb stock of all leading makes of Records. We specialise particularly in Parlophone Record's, all of which can be obtained from us. Open till nine; Sundays from 12-6. T

MACHINERY.

A BOUT Tube—Robert Craig and Sons (Engineers), Limited, York street, Belfast, Engineers' Wrights, Great George's street, Belfast, can supply from stock Steam Tubes and Fittings in Wrought Iron and Mild Steel, up to 6 ins. Also General Engineering and Boiler Making Materials. 28 X

FOBDSON Tractor required for road haulage; say lowest price, etc. Address "P 4227 Tractor," this office. 31 B

HARROWS, Landrollers, Corn Drills, Grubbers, Seed Sowers.—Dairy Engineering Co., Ltd., Bachelor's Walk, Dublin. 31 D

LARGE Drilling Machine for Sale, power or hand, in good order and condition.—Miller and Co., Bray. 1 C

WANTED for Hire, for about two months, Petrol Driven Pump and Suction Hose, to lift 8,000 gallons water per hour 25 feet; please state charges.—8 1146, this office. 31 F

MACHINERY REPAIRS.

A BOUT Repairs—Immediate attention to Plant Breakdowns anywhere. Overhauls to Engines, Boilers, etc. Gear Cutting, Cylinder Boring, Roll Grinding and Brass Moulding Plant.—Belfast, 22/24 Robert Craig and Sons (Engineers), Ltd., Great George's street, Belfast.

A LL Ordinary Motor and Machinery Repairs, including Oxy-Acetylene Welding.—Manager, Lissadell, Sligo.

WATER POWER.

WHY not generate your own Electric Light, Heat and Power, if the necessary water supply is available? Realise now your power is cheaper. Initial outlay only; maintenance nil. Schemes prepared and estimates given.—Robert Craig and Sons (Engineers), Ltd., Great George's street, Belfast.

WATCHES, REPAIRS, JEWELLERY.

FOR Reliable Watch, Clock and Jewellery Repairs.—Pillar House, Henry street, Dublin. T

OPTICIANS.

DIXON and Hampenstall—Read up your Broken Spectacles for Repairs. We will return them same day like new.—12 Suffolk street, Dublin. 8 50

PATRICK Cull, Optician to His Holiness Pope Pius XI., 15 Westmoreland street (100 years established); high class work, moderate charges. T

YOUR Eyesight! Consult Riddle and MacCarthy, Sight-testing Opticians, 27 Nassau street, Dublin. 1 X

WIRELESS, BROADCASTING, ETC.

ELECTRO Radio Co., 35 Grafton street, Dublin (opposite Woolworth's), for Radio, Gramophones and Records. 24 E5

FREE Catalogue—Sets, Speakers, Elimination, on easy terms; 17/6 secures Cossor 3 Melody Maker, 50/- secures Cossor New Music Magnet, "Hopes for Wireless," 52 Henry street, Dublin. 18 X

MARCONI Portable Wireless Set for Sale; cheap to immediate purchaser. Address "Z 4356, Set," this office. 1 C

PYE Portable Set, complete, new, extra battery; selling £15 15/.—8 966, this office. 29 F

FISHING, SPORTING, GAMES.

ANGLING—Garnett's for Fishing Tackle, Guns, Rods, Rifles and Ammunition. Catalogues free.—Garnett's, Crampton Court, and 31 Parliament street Dublin T

GUN—Genuine Bon marin, D.E. hammer, cost £85, sell £20.—8 1146, this office.

WANTED, Snipe Shoot Letting next season; state locality, size and terms.—Address "Z 4006, Shoot," this office. 31 X

PHOTOGRAPHY.

A 1/- Develope and Prints and size Film. Post McDonagh, 1 Cole's lane, Dublin. X

GARDEN, FARM, BEES, ETC.

ANNUAL CANDYTUFTS.

Writing on this subject in the *Weekly Irish Times* the Garden Correspondent says: We cannot speak too highly of the much-improved varieties of the annual Iberis, our popular Candytufts, taking the family name from their homeland, sunny Spain, anciently known as Iberia. Of the now numerous colours we prefer the crimson, lilac, and pure white, the latter being the very remarkable Hyacinth-flowered variety which, under constant cutting, gives its giant spikes to the last. As we see the perennial Candytufts are now included in our seed lists, we refer to the two species, Iberia sempervirens and I. Gibraltarica, especially the latter, which looks so much at home tumbling over a bit of rock-work; its white flowers suffused with pink, being an agreeable contrast to its much commoner Sicilian cousin, florifer—as is the latter.

A T Drummond's—Prouse Regulus for starting under Glass; Prouse Regulus for Planting out in May; from 2/6 doses; Gladioli in great variety, for planting now, from 1/3 dozen. 8/- 100.—Drummond's, Ltd., 58 Dawson street, Dublin. T

A T Drummond's—Prouse Lawn Mowers of most approved makes and sizes. T

A T Drummond's—For renovating or laying down Lawn Tennis Courts, Croquet Lawns, Bowling Greens, etc., procure Drummond's Special Lawn Grass Seed: No. 1 18/- No. 2 2/6, No. 3 2/- per lb.—Drummond's, 58 Dawson street, Dublin. T

A DRESSING of Drummond's Special Lawn Manure, 4 rubbers to the square yard, should be applied when removing your Lawn Cuttings, saving 4s.—3/6 per stone. 32/6 per cwt.—Drummond's, 58 Dawson street, Dublin. T

A CERTAIN Remedy—Use Drummond's Weed and Moss Destroyer, 4 ounces to the square yard, for eradicating Daisies, Plantains, Dandelions, etc.; 7/6, 2/6, 1/6 and 1/-.—Drummond's, 58 Dawson street, Dublin. T

A WIRELESS Circuit to Work for 24 Hours is given free in the "Weekly Irish Times." Price twopence. T

A MERIMUM, strong plants, gorgeous colours; Hyacinthal, 100 plants, postage 6d.; 10/- 1,000 free.—Ramsay, Ballsbridge. 1 X

A SPARAGUS, strong 2 year roots, to cut this year; 4/- dozen, postage 9d.; 20/- 100. Asmar, 3/- dozen (postage 9d.); 20/- 100.—Ramsay, Ballsbridge. 1 X

BRUSSELS Sprouts, strong, transplanted, 3/6 100, 30/- 1/-, Cabbages, Ramsay, Ballsbridge. 1 X

BESSBOROUGH Tomato Plants—Early Dawn, Sunrise, Bides, Fillbasket, Kondine, hardened for cool house, 2/- dozen, 12/6 100, carriage paid.—Gardener, Besseborough, Piltown, Co. Kilkenny. 30 B

BEES—Hive, with stock, and empty Hive for Sale, £2.—Woodland's, Finglas. T

BRADSHAW, Mornington Park, Arinac—Cabbages; Ellam's Early, etc.; Lettuce, Tripoli Onions, 1/; Early London Cauliflowers, Brussels Sprouts, 3/6 100; free.

CAULIFLOWER Plants, Early London, strong transplanted, 4/- 100, 50 2/6, free.—Ramsay, Ballsbridge. 1 X

CABBAGE Plants, delicious early white hearting, Ellams Early York, Nonpareil, Drumhead, Enfield, Dutch, 2/- 100, 50 1/6; special prices for quantities.—Ramsay, Ballsbridge. 1 X

CABBAGE Plants, best varieties, including Giant Drumhead, 5/- 1,000; name station.—Gray, Rascoils, Co Wicklow. 29 B

IMPORTANT NOTICE.

CHANGE OF ADDRESS.—Surplus Garden or Produce, Poultry, Eggs, Delivered on sale or return, Daily address until further notice: Heritage Gardens, Rostrevor. 'Phone, Dundrum 14.

CARNATION Plants, Scarlet (double), clove scented; 2/6 dozen, free.—Advertiser, 36 Exmonde street, Gorey. 31 A

CABBAGE 5/6 thousand, splendid large plants (guaranteed), every variety, carriage paid, 1/.—Peace, Enniscorthy. 1 D

GARDEN Canes, 4 feet, heavy, 6/6 per 100, 3 feet 2/9 per 100; Flower Sticks, 2 feet, 2/- per 100.—Staveley Stores, Dublin. 29 F

IRISH Molly, rare Bronze Viola, 9d.; "Irish Blue Auricula" (rare), 1/-; Kaffir Lily, 25 for 1/3; post free.—Mrs. Chair Wilkinson, Moore, Ballymena. 1 A

LAWN Mowers thoroughly ground and done up by electrical machinery and expert mechanics, in our own farrow, up to date workshops.—Maguire and Gatchell, Ltd., 70 Dawson street. T

LISSADELL List of Vegetable Seedlings, Flower and Cool Greenhouse Plants, has now been posted to all Irish customers on our books. Copy may be obtained available on application to Manager, Lissadell, Sligo. 31 A

LETTUCE Plants, early white crisp Cabbage and Cos varieties, 3/6 100 (postage 9d.); 50 3/- (postage 6d.).—Ramsay, Ballsbridge. 1 X

LISSADELL—If you are wanting Bouquets, Wreaths, Cut Flowers at any time, write Manager, Lissadell, Sligo. 4 X

LAWN Mowers, Rollers, and all Gardening Requisites.—Daisy Engineering Co., Ltd., 76 Rathmines Walk, Dublin. 31 D

MOUNT Congreve Gardens offer—Lobelias, perennial, dark, strong rooted plants, Cardinals, Blues, Cham-penger, 1/6 per doz., Victoria 2/6 per doz., postage 9d. extra; Veronicas, first year plants, purple, pink, Gentians, Delphiniums, Hollyhocks, Pansies, 1/6 per doz. 4d. to 6d. each; Chrysanthemums, Xmas flowering, rooted cuttings, 2/- per doz., free.—Mr. Savage, Mount Congreve, Waterford. 31 C

MCKENZIE'S Grass and Clover Seeds are of the highest purities and growths of the season; liberal discounts to purchasers for cash or spring bills; carriage paid to customers' nearest railway station.

MCKENZIE'S Mangels and Swedes are grown from roots selected for their heavy cropping, trueness to type, and long keeping qualities; descriptive Farm and Catalogue on application.—Thomas McKenzie and Sons, Fearse street, Dublin. 1 X

ONIONS and Leeks, strong plants, from superior, reliable seeds, 3/- 100, 50 1/9, free.—Ramsay, Ballsbridge. 1 X

POWER'S Giant Flowered Sweet Peas. Collections—Champion Twelve, 20 seeds 1/6; 250 seeds, 2/6. Premier Twelve, 100 seeds 2/6; 250 seeds, 3/6. Mixtures, 9d., 1/4 and 2/6 per ounce. Post free. List free.—Wm. Power and Co., Waterford.

POWER'S Flower Seed Collections, 12 choice Hardy Annuals, 3/6; 12 Hardy Perennials, 5/6; post free.—Wm. Power and Co., Waterford.

POWER'S Large-flowered Gladiolus Collections—50 bulbs in ten varieties, 4/-; 100 in ten varieties, 7/-; 250 in ten varieties, 15/-. Post free. List free.—Wm. Power and Co., Waterford. 31 X

POWER'S Gladiolus Primulinus Hybrids, in splendid mixture, unsurpassed for cutting, per dozen, 1/-; 100, 6/-; 500, 25/-. Choice Named 250 bulbs in ten named varieties, 20/-; 100 in ten varieties, 8/6; 50 for 4/6. Carriage paid.—Wm. Power and Co., Waterford.

POWER'S Famous Gold Medal Begonias, in grand mixture, doubles, per dozen 2/6; 100, 17/6; or named to colour—scarlet, crimson, orange-scarlet, primrose, white, salmon, per dozen, 3/-. Singles, mixed all colours, per dozen 2/5; per 100, 15/-. Carriage paid.—Wm. Power, and Co., Waterford.

POWER'S Celebrated No. 1 Lawn Grass, per lb. 2/6, per stone 32/6; No. 2, per lb. 2/-, per stone, 25/6; carriage paid. One ton to one customer, per square yard.—Wm. Power and Co., Waterford. 31 X

POTATO or Underground Onion, extra stock now clearing; sound, well saved, 6/6 stone.—M. Rowan and Co., Potato Merchants and Irish Merchants, 51/52 Capel street, Dublin.

POTTING Soil for Greenhouse Plants, Bulbs, etc., specially prepared, 5/- bushel, two bushels 9/6, delivered.—Ramsay, Ballsbridge. 1 X

PALMS, beautiful Plants, Ferns, Flowering and Foliage Plants in all sizes, cool grown; inspection invited.—Ramsay, Ballsbridge. 1 X

"QUALCAST" Lawn Mowers, guaranteed, from 21/- delivered; extended "Panther" Mowers, 59/10; lists free.—Staveleys, Agents, 137 Parnell street. 8 31

SWEET Pea Plants, in 30 choice varieties, grown in sterilised soil, for delivery end of April; 100 mixed 6/6, 100 in 10 varieties 7/6; list free.—Canon Patten, Fethard. T

SWEET Peas, strong plants, choice up to date varieties, all colours, 1/6 dozen, free.—Ramsay, Ballsbridge. 1 X

STOCKS, Gems, Pansies, Polyanthuses, Sweet Williams, 2/- doz.; Wallflowers, four varieties, 6d. doz.; all post free. Address "Z 4378, Plants," this office.

SEAKALE—Sibs, box 8/-, postage paid. — Bettis, Knockboy, Recess. 31 A

SHRUB Tubs, Water Barrels, Feeding Tubs, 60 Gallon Mitting Tubs, for Sale.—Cooperage, 112 Phibsborough road. T

TOMATOES—Best Greenhouse varieties, strong plants ex pots, 6/9 dozen, free; illustrated cultural instructions.—Ramsay, Ballsbridge. 1 X

TOMATO Plants, ex 3" pots, good sturdy plants, 6/- dozen.—Gardener, Rockbrae, Rray. 30 A

WANTED, Cloches; state quantity, diameter and height, with lowest price for cash. Address "Z 4357, Cloches," this office. 31 B

WANTED, Small, Portable Greenhouse, new or second hand; details and price. Address "Z 4131, Greenhouse," this office.

DRESS AND COSTUME.

A BOUT Clothes—Mrs. Higgins, 1 Aston's quay; highest prices Ladies', Gentleman's, Children's Left Off Clothing, Furniture, Jewellery, Artificial Teeth; country parcels received. T

A BOUT Clothes—Mrs. Cusack, 65 Aungier street, gives highest prices for Left Off Clothing, Furniture, etc.; distance no objection.

A BOUT Clothes—Highest prices for Ladies', Gent.'s, Children's Left Off Clothing, Furniture; distance no objection.—Mrs. White, 15 Aungier street. T

FOR Sale, Lady's Coats, too short for owner; other thing; all good condition; cheap. Address "Z 4571, Coats," this office.

JUMPERS—Customers' Wool beautifully knitted or crochet, 12/6.—1382, Irish Times Branch Office, Blanchardstown.

LADIES' Wardrobes Bought for cash; highest prices. Goodwin's, 110 Patrick street, Dun Laoghaire. 96 23

LATEST £9 Tweed Coat, unworn, £5; medium, bargain; smart Blue Silk £5 Frock, new, 25/-; medium, approval. Address "Z 4376, Dress," this office.

LADY, going into black, will give a bargain of her Irish Tweed Coat, tailored, latest shade red, stock size, 45/-, half cost; quite new.—8 1523, this office.

MAGNIFICENT 17 guinea, Navy, fur trimmed Coat, small size, length 42/-; sacrifice £5 approval.—"Z 4355, Coat," this office.

MATRON'S Grey Costume, perfect, 42/-; Black Coat, 25/- medium; Ermine Tie, 10/6, new.—10849, Stephen's, Kingstown.

PARIS House, 22 Wicklow street, Dublin—Make your own arrangements about payment. New Summer Coats; Frocks, Millinery, Furs, etc. Call or write. Goods sent to any part of Ireland. No reference required. Open Saturdays till 8.30. T

SEAL Coney Coat, large size, new; bargain; lady friend asked and refused 12/15.—This office.

WANTED, Lady's Riding Breeches and Coat, 32 inch chest.—8 1252, this office.

WANTED, two Gentlemen's Suits, Overcoat, medium; must be cheap.—8 1531, this office.

20/-—LADIES' Coats to Measure; Costume, 35/-; Cardigan Suits, 25/-; Hats, 7/6.—Don and Bar, 14a Chatham street. 29 X

FURS.

SILVER Foxes at wholesale prices; Furs Remodelled. Taylor Yard, 25 South Anne street. 29 F

HOLMES', George's St., Dublin.

HOLMES' Specialties in Lobe Covers; experienced staff; reasonable terms; engineering and repairing Furniture and Bedding hygienically re-made. May we send patterns and estimates? Without obligation.—W. Holmes and Co., 39 George's street, Dublin.

POSTCARD brings illustrated lists. (A) Ladies' Gowns; (B) Corsets; (C) Gardeners; (D) Underwear; (E) Hats; (F) Overalls.—Holmes', George's street, Dublin.

HOLMES' new delivery, New Short Cloth Coats, latest styles, sizes 16/18, 20/22, 24/26; Short Astrachan Coats, latest bell, price 25/6. Skirts of a different cloth colour to wear with these coats, 8/11, 10/6, 16/11.—Holmes', George's street.

VENIDA Invisible Self-conforming Cap and Frame; shape Hair Nets price all hair shades, 7d. each; Grey, White, 1/1.—Holmes', 69/71 George's street, Dublin.

BEWEAR Government standard quality Sheets, all guaranteed Kir yeels; Pre Dun dressing; handloin pedestal; Pillow Cases from 1/6; quality pattern and full lists free with sample sheets on approval.—Holmes', George's street, Dublin. 26 X

ONIONS and Leeks, strong plants, from superior, reliable seeds, 3/- 100, 50 1/9, free.—Ramsay, Ballsbridge. 1 X

POWER'S Giant Flowered Sweet Peas. Collections—Champion Twelve, 20 seeds 1/6; 250 seeds, 2/6. Premier Twelve, 100 seeds 2/6; 250 seeds, 3/6. Mixtures, 9d., 1/4 and 2/6 per ounce. Post free. List free.—Wm. Power and Co., Waterford.

POWER'S Flower Seed Collections, 12 choice Hardy Annuals, 3/6; 12 Hardy Perennials, 5/6; post free.—Wm. Power and Co., Waterford.

POWER'S Large-flowered Gladiolus Collections—50 bulbs in ten varieties, 4/-; 100 in ten varieties, 7/-; 250 in ten varieties, 15/-. Post free. List free.—Wm. Power and Co., Waterford. 31 X

POWER'S Gladiolus Primulinus Hybrids, in splendid mixture, unsurpassed for cutting, per dozen, 1/-; 100, 6/-; 500, 25/-. Choice Named 250 bulbs in ten named varieties, 20/-; 100 in ten varieties, 8/6; 50 for 4/6. Carriage paid.—Wm. Power and Co., Waterford.

POWER'S Famous Gold Medal Begonias, in grand mixture, doubles, per dozen 2/6; 100, 17/6; or named to colour—scarlet, crimson, orange-scarlet, primrose, white, salmon, per dozen, 3/-. Singles, mixed all colours, per dozen 2/5; per 100, 15/-. Carriage paid.—Wm. Power, and Co., Waterford.

POWER'S Celebrated No. 1 Lawn Grass, per lb. 2/6, per stone 32/6; No. 2, per lb. 2/-, per stone, 25/6; carriage paid. One ton to one customer, per square yard.—Wm. Power and Co., Waterford. 31 X

POTATO or Underground Onion, extra stock now clearing; sound, well saved, 6/6 stone.—M. Rowan and Co., Potato Merchants and Irish Merchants, 51/52 Capel street, Dublin.

POTTING Soil for Greenhouse Plants, Bulbs, etc., specially prepared, 5/- bushel, two bushels 9/6, delivered.—Ramsay, Ballsbridge. 1 X

PALMS, beautiful Plants, Ferns, Flowering and Foliage Plants in all sizes, cool grown; inspection invited.—Ramsay, Ballsbridge. 1 X

"QUALCAST" Lawn Mowers, guaranteed, from 21/- delivered; extended "Panther" Mowers, 59/10; lists free.—Staveleys, Agents, 137 Parnell street. 8 31

SWEET Pea Plants, in 30 choice varieties, grown in sterilised soil, for delivery end of April; 100 mixed 6/6, 100 in 10 varieties 7/6; list free.—Canon Patten, Fethard. T

SWEET Peas, strong plants, choice up to date varieties, all colours, 1/6 dozen, free.—Ramsay, Ballsbridge. 1 X

STOCKS, Gems, Pansies, Polyanthuses, Sweet Williams, 2/- doz.; Wallflowers, four varieties, 6d. doz.; all post free. Address "Z 4378, Plants," this office.

SEAKALE—Sibs, box 8/-, postage paid. — Bettis, Knockboy, Recess. 31 A

SHRUB Tubs, Water Barrels, Feeding Tubs, 60 Gallon Mitting Tubs, for Sale.—Cooperage, 112 Phibsborough road. T

TOMATOES—Best Greenhouse varieties, strong plants ex pots, 6/9 dozen, free; illustrated cultural instructions.—Ramsay, Ballsbridge. 1 X

TOMATO Plants, ex 3" pots, good sturdy plants, 6/- dozen.—Gardener, Rockbrae, Rray. 30 A

WANTED, Cloches; state quantity, diameter and height, with lowest price for cash. Address "Z 4357, Cloches," this office. 31 B

WANTED, Small, Portable Greenhouse, new or second hand; details and price. Address "Z 4131, Greenhouse," this office.

POULTRY, CAGE BIRDS, DAIRY.

PREPARING PULLETS FOR HATCHING.

Writing on this subject in the *Weekly Irish Times*, the Poultry Correspondent says: When a pullet shows signs of sitting, leave her to her own will for some days, and watch to see if she returns to the nest every day. When she seems to be sitting closely, place several delf eggs in the prepared nest, and move her to it at night, covering her over. Take her out the following evening, and feed her. When she has finished catch her and place her on the nest, covering her again. Repeat this three or four days until you are sure that she is sitting well. The eggs may then be placed under her. Watch her each day at feeding time to see that she does not appear reluctant to go back to the nest. When a pullet becomes troublesome in going back it is a sign that she is getting careless, and another should be placed on the nest.

AN important clearance Sale of Poultry, Poultry Houses and Appliances at the Poultry Guards Farm, Raheny, will be held on Monday, 11th April, by Messrs. Craigie Bros. Full particulars will be found in Auction column on back page.

ASHFORD Poultry Farm, Co. Wicklow—White Leghorn Hens and Settings, Hens 4/- each, Settings 5/-, carriage paid; ten to sell for. 16

A LEXBURY Drakes (Abbott's), splendid Rhode Island Cockerels (Measures's), Rhode Island Settings 5/-.—Burrows, Crossdoney. 29 C

ALL Colour Sandgerigars, Border Canaries, 17/6, 20/-, 25/-; Hens, 5/-, 7/6, Yorkshires, 22/6, 37/6 upwards; Roller Canary, 20/-; Goldfinches, Mealy Shows, Upper Diamond quay, Dublin. 30 A

ALLESBURY and Khaki Campbell Hatching Eggs, 4/6 per dozen.—Hanbury, "Rockbrae," Rray. 30 A

AT "Rockbrae," Bray—Final reduction Hatching Eggs, all pens 5/- per dozen. 30 A

AMERICAN Bronze Turkey Eggs, from first class Mogul strain, 5/-; immediate despatch.—Wynne, Kilmoonagh, Gowran.

A. B. Turkey Hen, 1931; 12/6; carriage extra. Also drake "Z 4367, Hen," this office.

ALLESBURY Eggs — Drake in pure, Duck 11s pure pen, Dublin show; 5/- dozen.—Gunning, Lecarrow, Roscommon.

AT Woodgate, Vernon avenue, Clontarf—Hatching Eggs, Anconas, Barrons, Blanford, White Wyandotte's, 3/6 for 15, R.I.R., Rodwells, 2/6; Broods Hens, 5/-.

ALLESBURY Duck Eggs, 1st R.D.S. strain, immense; fertility and hatch guaranteed, 5/- doz. reduction for incubators.—Stevens, Kilcoon, Ashbourne.

AUSTRALORPS, world's laying record; Favorolles for best table purposes; Eggs, 3/6 free.—Cooke, Ballynonty, Rheries.

ALL pure bred R.I.R. Hatching Eggs, 2/6 Sitting. —Mrs. Michael MacDonnell, St. Margaret's, Co. Dublin.

A BARGAIN—100 White Wyandotte, Rhode Island or White Leghorn Eggs for 2/6, 50 for 1/3, or 5/- dozen, from my famous winning strain; Chicks, 15/- dozen; Silver Duck Eggs, 5/- dozen.—Mrs. Strong, Moate, Kells.

AT Coolock Rectory, Raheny—Rhode Island Reds only. Gold, silver and bronze Pekin drakes for sale. Olds, 5th-8th, 12/6 dozen; Pullets just starting laying, 7/6, 9/6; Broody Hens, 4/6. Hatching Eggs, 3/- 2/6 sitting. Having finished hatching am now free Breeding Stock to Sell, reasonable.—Mrs. Mackenna.

BROODY Hens, Hatching Eggs, Rhodes and cross breeds. O'Sullivan, Hall-Dare, Rathfarnham. 'Phone: Terenure 264. 31 B

BROODY Hens 4/-, Rhodes and Sussex; also Hatching Eggs 2/-, delivered Dublin.—Marsh, Ballsbridge. 31 F

BEST value, thousands in stock, Chick and Poultry Troughs, Hoppers, Founts, Heaters, Lamps, Thermometers, Fulman Heaters, Incubators, etc.; Chick and Poultry Foods.—Ravensdale Mills, 40 Wellington quay, Dublin. 14 X

CHICKS, pedigree Blood tested Rhodes, 12/- dozen, fortnight, 14/-; Settings, Rhodes, Wyandottes, Leghorns, Anconas, Barnevelders, 5/-.—Cockerels (Gerber Fairyhill, Hazelrock. Telephone 138. 29 F

CHICKS, pure Rhodes, 10/6 dozen. — 15 Appian Way.

CHICKS—Pure Wyandottes and R. I. Reds, 12/- doz.; week old, 15/-; 5 weeks, 24/-; prize White Wyandotte Hatching Eggs, 6/6.—Parker, Duffield, Chapelizod.

CHICKS—Buckeye hatched, thousands hatching every Thursday; White Wyandottes, best and standard pens, Rose and Single Combs, Buckeyes, Reds and Rhode Island Reds, Light Sussex and Day Old Pullets; prices on application; all from tip top stock only, blue blood breed; satisfaction guaranteed. Delivery Dublin and district to your door.—Knocknagarm Poultry Farm, Curragh Camp; 'phone, Curragh 12.

DUCK Eggs, Indian runners, from prize winners and world record strain; marvellous layers; 4/- setting, free.—Andrews, Newmarket-on-Fergus. 23 X

EGGS, New Laid, infertile, for preserving, 30 doz. or 60 dozen crates delivered, 1/3; or sealed box from nest with Otey, the only absolutely reliable preservative, 1/3 per box.—Poultry Manager, Mount Saint Benedict, Gorey, Co. Wexford. 29 A

FOR Sale, Hen House and Wire. Apply Mrs. Donegan, 3 St. Joseph's terrace, Dun Laoghaire.

GUINEA Hens, new laid, 2/- each.—Rachel's Tighe, Stameen, Drogheda.

HATCHING Eggs for Sale, from pedigree stock; Rhode Island Reds, Leghorns, 5/-; Welsummers, 5/-.—Moonen, Ardee, Durrow.

HATCHING Eggs—Indian Game and Brown Sussex. 2/6 setting.—Kelleghan, Greatown, Mullingar.

HATCHING Eggs—Jersey Black Giants (Pearfords), 5/-; Buff Rocks (Snowdens), 2/6; Buff Orpingtons (Rapels), 2/6.—Simpsons, Hartis, Collon, Drogheda.

HOUSES for Poultry.—Manufacturers, Geo. Perry and Co., Limited, Lower York street, Dublin. 12 T

IF response to frequent requests we have decided to open our Poultry Farm on Saturdays to visitors, from 2.30 p.m. to 6 p.m. Inspection cordially invited.—Knocknagarm Poultry Farm, Curragh Camp. 'Phone Curragh 12. 3 X

JERSEY Black Giant Eggs (Tuite strain), very fertile, 6/6 sitting.—Mrs. Walshe, Milltown, Mullingar.

LARGE Roasting Fowl, 7/6 pair; Boiling Fowl, 6/-pair; trussed, post paid.—Miss Roberts, Gallagh, Laois.

LIGHT Sussex, 1931 hatched, all laying, 4/6 each; pure bred, well marked birds.—Campion, Ballytore.

NOW is the time Chicks reared on meals will certainly profitable by using Armitage's No. 1 Original Dry Chick Food for the first month, following on with Armitage's No. 2 "Grow on" Mixture. The Armitage Way means less work, no bother, no worry. Insist on the Foods backed by 38 years' experience.—Armitage's Poultry Food Specialists, Colwick, near Nottingham. Sold by O'Leary and Co., 58 Lower Camden street, Dublin. 6 X

OTTER Eggs for Sale, 1s. each (Adcott's), immense birds; carriage extra.—Tubman, Breadmount, Drummonstick, Cavan.

PURE White Wyandotte day old Chicks, excellent winter layer strain, due April 11th; 8/6 doz.—Waters, Killashee, Longford.

PURE Welsummers, Pape, white pyles winning strain, 2/6; Sex Sorting certificate guaranty, 1/6.—Mrs. J. Doyle, Cranagh, Redcross, Wicklow.

PHEASANTS' Eggs for Sale, from old English Pheasant Cocks and Hens. Cocks and Hens exchanged, 90 fertile, cheap.—Knee, Montalto, Ballybahinch, Co. Down.

R. I. R. Day Old Chicks, 10/- per dozen, 15/- with Mother (Clondalkin).—8 1194, this office. 31 B

RED Welsummers Chicks, due 4th, 15/6 dozen. Barred Rocks, 9/6, free.—Mrs. Archer, Ardee. 31 C

WANTED, pure bred Guinea Cock, dark; price and particulars.—Jones, Banogue, Gorey.

10-15 GALLONS New Milk for Sale daily. Taken from yard.—J. Lynch, Hartstown, Coolock, Co. Dublin. 31 B

13 PURE Chicks, with young Hen, 17/6. — 15 Ashe street.

24 PURE Bred Mena, laying, first year, for Sale.—Sullivan, Woodlands, Finglas.

40 MIXED heavy breed Chickens, day old, 30/-.—R. Smyth, Newtown, Drogheda.

FURNITURE.

CARPETS.

AXMINSTER SEAMLESS, HEAVY PILE.

15.0 x 12.0

ARTISTIC DESIGNS. EVERY COLOUR.

Satisfaction Guaranteed or Money Returned.

£7 19s. 6d.

All other sizes and qualities made.

Buy from the actual Makers and save 33 1-3 per cent.

Post our statement for comparison.

ENQUIRIES INVITED.

THE CABLE

BURNS OATES AND WASHBOURNE LTD.

beg to announce that their new premises are now open at

22 D'OLIER STREET, DUBLIN *(tel. 44875)*

where a large and varied selection of

BOOKS, CHURCH FURNITURE and DEVOTIONAL ARTICLES

may be seen.

Write for Catalogues, sent post free on application.

Talbot Press Books

SPRING LIST.

ODE TO SAINT PATRICK, by Eugene Mullen. A sonorous and spirited Ode written in celebration of the Saint's Centenary, 1932. 6d. net.
"Here is a really fine piece of poetry."—*Irish Independent.*

LA VIE DE PATRICE PEARSE, by Louis N. Le Roux. Written entirely in French, this work throws much new light on the Life of Pearse. 10/6 net.

SONGS OF SEASIDE PLACES, by Randal McDonnell. This volume, by the author of the well-known novel of 1796, contains, in addition to the Sea Pieces, many Poems of exquisite humour and pathos, and will be heartily welcomed by the many admirers of his Historical Works in Ireland and beyond the seas. 3/6 net.

LEAVES OF MYRTLE, by Annie M. P. Smithson. A powerful love story with strong plot interest, and vivid, convincing characters—told in this most popular writer's inimitable style. Just Ready. 3/6 net.

SIR REDMOND INTERVENES, by Mary Cronin. A novel of sentiment and adventure written in a vein of irresistible humour that will be a sheer delight to the reader. Just Ready. 5/- net.

1932 *Catalogue Free on Application.*

THE TALBOT PRESS, LTD.,
89 TALBOT STREET, DUBLIN;
AND ALL BOOKSELLERS.

CHURCH SERVICES.

FIRST SUNDAY AFTER EASTER.

ST PATRICK'S CATHEDRAL.—To-day, 10; Psalm 158, jubilate—4; Hymn, 440 vv. 1, 2, 6, 7, 8. Note—Sloyd; Psalms, 146; Marg. 5, Lam. Litany in E; "But Thou didst not leave" (Handel). To-morrow, 8, Holy Communion, and 9 in Irish. 11.15, Matins; Psalms, 3, 10, 126; Te Deum, Jeanotte in A; Anthem, "Hallelujah!" (Beethoven); Hymn 393, "Hark! ten thousand voices sounding." Preacher, the Rev. S. J. D. White, D.D., Chancellor. 3.15, Holy Communion (choral); Kyrie, Credo, Sanctus, Gloria, Stanford in A; Easter Offertory Sentence. 3.15, Note—Decani Week. Psalms, 111, 116, 117; Magn. & Nunc, Wood in E. flat; First Anthem, "I know that my Redeemer liveth" (Handel); Hymn 158, "The strife is o'er"; second Anthem, "Behold, I tell you a mystery"; "Worthy is the Lamb" Amen Chorus (Handel). Preacher, the Rev. H. F. R. Wilson, M.A., Precentor. Concluding Voluntary—Festive March (Wagner).

CHRIST CHURCH CATHEDRAL.—To-day: 10.45, Te Deum, ix.; Hymn, 157, 3. Nunc Dimittis, 35; Anthem, "In God's Name" (Purcell). To-morrow: 11, Matins: Processional Hymn, 158; Te Deum, Gray in D; Psalm, 16; Benedictus, Gray in D; Introit, "Why seek ye the living?" (Hopkins). 11.40, Holy Communion, King Hall in C. Preacher, the Chancellor Scott, M.A. Hymns, 152, 213. 3.30, Evensong; Processional Hymn, 459; Magn. and Nunc in, Pullein in F; Psalm 116. Anthem, "Why do the nations" "Hallelujah" (Handel); Hymn, 433; Recessional Hymn 62.

ST. MATTHIAS'S PARISH CHURCH.—8, Holy Communion. 11.30, Morning Prayer. 7, Evening Prayer. Preacher at both Services, Canon Strong.

ST. ANN'S CHURCH, Dawson street.—8, and 11.30, Holy Communion. 11.30, Rev. R. H. Dowse. 3.30, Young People's Service. 7, Right Rev. S. N. Lewis, Bishop of Portsmouth.

ST. BARTHOLOMEW'S, Clyde road.—8, Holy Communion. 11, Matins; Te Deum, Sullivan in D; Benedictus, Stainer (choral); Anthem, C. B. Price. 12, Sung Eucharist and Procession, tonart in F. 3.30, Young People's Service. 6.30, Litany. 7, Evensong and Procession; Magnificat and Nunc Dimittis, Lloyd in G; Rev. C. B. Price; Solemn Te Deum after Evensong.

HOLY TRINITY, Rathmines.—8 and 11.30, Holy Communion. 10, Rev. B. C. Waller. 11.30, the Bishop of Portsmouth. 3.30, Children's Service. 7, the Archbishop of Meath. Collections in aid of the Poor Parishes Fund.

CHRIST CHURCH, Leeson Park.—8, Holy Communion. 11.30, Morning Prayer, Canon Chester. 3.30, Children's Service, Rev. W. C. G. Proctor. 7, Evening Prayer, the Dean of Lismore.

ST. COLUMBA'S CHURCH, Rathgar.—8 and 11.30, Holy Communion. 11.30, Morning Prayer, Canon Hughes. 7, Evening Prayer, Canon G. A. Lee.

ST. STEPHEN'S.—7.15 and 8, Holy Communion. 10, Matins and sermon. 11.30, Matins and sermon; Processional Hymn, 395; Te Deum and Benedictus chants. 12.30, Choral Eucharist, Haydn in D. Children's Service, 6.40, congregational singing. 7, Evensong and sermon; Processional Hymn, 346; Magnificat and Nunc Dimittis (chants); Anthem, "Blessed be the God and Father" (Wesley); Recessional Hymn, 410.

MAGDALEN CHURCH.—11.30, Morning Prayer and Holy Communion. Rev. W. J. Mayne. 7, Rev. W. J. Mayne.

ST. PETER'S CHURCH, Aungier street.—8, Holy Communion. 11.30, Morning Prayer and Holy Communion. Rev. W. P. Webb. 3.30, Children's Service. 7, Evening Prayer, Rev. G. McKean.

ST. AUDOEN'S, Cornmarket.—11.30, Morning Prayer and Litany, Rev. G. McCann. 7, Evening Prayer and Holy Communion (choral); Rev. P. Webb.

ALL SAINTS', Grangegorman.—8, Holy Communion. 11, Matins. 11.30, Sung Eucharist and sermon, Rev. William Boyle. Rev. William Bell. 7, First Anthem, "I know that my Redeemer liveth" (Handel); Hymn 158, "The strife is o'er"; second Anthem, "Behold, I tell you a mystery"; "Worthy is the Lamb" Amen Chorus (Handel). Preacher, the Rev. H. F. R. Wilson, M.A., Precentor. Concluding Voluntary—Festive March (Wagner).

CHRIST CHURCH CATHEDRAL.—To-day: 10.45, Te Deum, ix.; Hymn, 157, 3. Nunc Dimittis, 35; Anthem, "In God's Name" (Purcell). To-morrow: 11, Matins: Processional Hymn, 158; Te Deum, Gray in D; Psalm, 16; Benedictus, Gray in D; Introit, "Why seek ye the living?" (Hopkins). 11.40, Holy Communion, King Hall in C. Preacher, the Chancellor Scott, M.A. Hymns, 152, 213. 3.30, Evensong; Processional Hymn, 459; Magn. and Nunc in, Pullein in F; Psalm 116. Anthem, "Why do the nations" "Hallelujah" (Handel); Hymn, 433; Recessional Hymn 62.

ST. MATTHIAS'S PARISH CHURCH.—8, Holy Communion. 11.30, Morning Prayer. 7, Evening Prayer. Preacher at both Services, Canon Strong.

ST. ANN'S CHURCH, Dawson street.—8, and 11.30, Holy Communion. 11.30, Rev. R. H. Dowse. 3.30, Young People's Service. 7, Right Rev. S. N. Lewis, Bishop of Portsmouth.

ST. BARTHOLOMEW'S, Clyde road.—8, Holy Communion. 11, Matins; Te Deum, Sullivan in D; Benedictus, Stainer (choral); Anthem, C. B. Price. 12, Sung Eucharist and Procession, tonart in F. 3.30, Young People's Service. 6.30, Litany. 7, Evensong and Procession; Magnificat and Nunc Dimittis, Lloyd in G; Rev. C. B. Price; Solemn Te Deum after Evensong.

HOLY TRINITY, Rathmines.—8 and 11.30, Holy Communion. 10, Rev. B. C. Waller. 11.30, the Bishop of Portsmouth. 3.30, Children's Service. 7, the Archbishop of Meath. Collections in aid of the Poor Parishes Fund.

CHRIST CHURCH, Leeson Park.—8, Holy Communion. 11.30, Morning Prayer, Canon Chester. 3.30, Children's Service, Rev. W. C. G. Proctor. 7, Evening Prayer, the Dean of Lismore.

ST. COLUMBA'S CHURCH, Rathgar.—8 and 11.30, Holy Communion. 11.30, Morning Prayer, Canon Hughes. 7, Evening Prayer, Canon G. A. Lee.

ST. STEPHEN'S.—7.15 and 8, Holy Communion. 10, Matins and sermon. 11.30, Matins and sermon; Processional Hymn, 395; Te Deum and Benedictus chants. 12.30, Choral Eucharist, Haydn in D. Children's Service, 6.40, congregational singing. 7, Evensong and sermon; Processional Hymn, 346; Magnificat and Nunc Dimittis (chants); Anthem, "Blessed be the God and Father" (Wesley); Recessional Hymn, 410.

ST. JOHN'S, Monkstown.—8, Holy Communion. 11.30, Morning Prayer. 7, Evening Prayer; collection for C.E.Z.M.S.; preacher, Rev. G. Browne, B.A.

HAROLD'S CROSS PARISH CHURCH.—8, Holy Communion. 11.30, Morning Prayer and Holy Communion. 3.30, Young People's Service. 7, Evening Prayer.

MONKSTOWN PARISH CHURCH.—8, Holy Communion. 11.30—Morning Prayer and Holy Communion. Rev. W. H. Coulter. 3.30, Children's Service. 7, Evening Prayer, Rev. H. G. Forde.

ST. ANDREW'S CHURCH, Lucan.—8.30, Holy Communion. 11, Morning Prayer. Rev. D. H. Gillman. 7, Evening Prayer. Rev. D. H. Gillman.

KILLINEY.—8, Holy Communion. 10.15, Sunday School. 11.30, Litany. 6.30, Evening Prayer.

SANDYCOVE.—10.30, Morning Prayer and Holy Communion. 4, Evening Prayer.

GLASNEVIN.—11.30, Morning Prayer and Holy Communion. 7, Evening Prayer.

ST. JOHN, THE EVANGELIST, Sandymount.—8, Holy Communion. 11.30, Procession, Sung Eucharist and Sermon. 3.30, Children's Service. 6.30, Evensong, Procession and Sermon.

ST. ANDREW'S, Malahide.—8, Holy Communion. 11.30, Morning Prayer and Holy Communion. 6.30, Evening Prayer.

ST. DOULAGH'S, Malahide.—10, Morning Prayer.

ST. MARNOCK'S, Portmarnock.—3.30, Evening Prayer.

RATHFARNHAM PARISH CHURCH.—8, Holy Communion. 11.30, Morning Prayer, Holy Communion. 3.30, Children's Service. 7, Evensong Prayer.

ST. MARY'S, Crumlin.—11.30, Morning Prayer. Holy Communion. 7, Evening Prayer.

MARINER'S CHURCH, Kingstown.—8, Holy Communion. 11.30, Morning Prayer and Holy Communion. Rev. Canon Chamberlain. 3.30, Children's Service. 7, Evening Prayer, Rev. T. J. Masters.

SANDFORD PARISH CHURCH.—8, Holy Communion. 11.30, Morning Prayer and Holy Communion. Rev. W. E. Rea. 3.30, Children's Service. 7, Evening Prayer. Rev. W. N. Harvey.

ST. MATTHEW'S, Irishtown.—11.30, Morning Prayer and Holy Communion. The Rector. 7, Evening Prayer. The Rector.

PRESBYTERIAN CHURCHES.

ABBEY STREET, Rutland square.—11.45, Rev. J. C. Breslee, Communion. 7, Rev. Malcolm Spencer.

ADELAIDE ROAD.—11.30 and 7, Very Rev. Dr. R. K. Hanna.

ST. ANDREW'S, Blackrock.—11.30 and 7, Rev. J. Snowdon Communion.

ST. ANDREW'S, Bray.—11.30, Rev. Dr. E. J. McKee. Communion, 7, Rev. Dr. E. J. McKee (Thanksgiving).

CHAPELIZOD.—4.30, Rev. A. Galley.

CLONTARF.—11.30, Very Rev. Dr. J. L. Morrow. 7, Rev. E. Montgomery.

DONORE.—11.30 and 7, Mr. F. Stewart

GREYSTONES.—11.30 and 7, Rev. R. K. Lyle. Communion, 7, Rev. R. K. Lyle.

HOWTH.—11.30 and 7, Rev. J. McCamber.

KINGSTOWN.—11.30 and 7, Rev. W. H. Cunningham.

LUCAN.—11.30 and 7, Rev. A. Galley.

MALAHIDE.—4, Rev. J. McCaughey.

ORMOND QUAY.—11.45, Rev. T. Byers (Communion). 7, Rev. T. Byers.

RATHGAR CHRIST CHURCH.—11.30, Rev J. J. Macauley (Communion). 7, Rev. J. J. Macaulay.

SANDYMOUNT.—11.30, Rev. J. S. Crockett (Communion). 7, Rev. J. S. Crockett.

SCOTS CHURCH.—11.45, Rev. A. H. Macpherson (Communion). 7, Rev. A. H. Macpherson (Communion).

DUBLIN PRESBYTERY'S CITY MISSION.—WHITEFRIAR STREET HALL, 6; Whitefriar street. N. Sabbath School, 4.30, Evangelistic Service; Rev. F. Brett.

NORTH STRAND HALL.—8.15, Evangelistic Service; Rev. T. Byers.

WELSH CHURCH, Talbot street.—11.30 and 6.30, Rev. John Lewis.

METHODIST CHURCHES.

ABBEY STREET.—11.30, Rev. T. J. Irwin, D.Litt. 7, Rev. A. Brockbank.

BLACKHALL PLACE.—11.30, Rev. W. A. Grist. 7, Rev. J. Nelson, B.A.

BRIGHTON ROAD.—11.30, Rev. A. Brockbank. 7, Rev. J. M. Allen.

CENTENARY.—11.30, Rev. H. D. Rattenbury, B.D. 7, Rev. W. A. Grist.

CHARLESTON ROAD.—11.30, Rev. J. Bertenshaw. 7, Rev. H. D. Rattenbury, B.D.

CLONLIFFE.—11.30, Rev. R. H. Foster. 7, Rev. B. Brooks Morton.

CLONTARF.—11.30, Rev. E. M. Blow. 7, Rev. S. G. Moulton.

DOLPHIN'S BARN.—11.30, Rev. J. England. 7, Rev. J. Bertenshaw.

GEORGE'S HALL.—11.30, Rev. W. S. Morris. 7, Rev. W. Hutchinson.

INCHICORE.—11.30, Rev. S. G. McIntyre. 7, Rev. W. S. Morris.

KINGSLAND PARK.—11.30, Rev. J. Wesley McKinney. 7, Rev. W. E. Ramsey.

RINGSEND.—11.30, Rev. H. D. Foster, M.A. 7, Rev. W. E. Rodd.

SANDYMOUNT.—11.30, Rev. W. H. Massey. 7, Rev. M. Bloy.

SUTTON.—11.30, Rev. W. W. Hutchinson. 7, Rev. W. H. Massey.

TEMPLE HALL.—11.30, Rev. W. E. Ramsey. 7, Rev. W. E. Ramsey.

CULLENSWOOD.—4, Rev. W. W. Eames.

DUBLIN CENTRAL MISSION (George's Hall, South Great George's street).—11.30, Rev. W. S. Morris. 4, Brotherhood Meeting; Rev. C. W. McKinner. 7, Rev. W. W. Hutchinson. (Children in connection will give the Foreign Mission report.)

KINGSTOWN.—11.30 and 7, Rev. Hugh M. Watson.

BLACKROCK.—11.30 and 7, Rev. Dr. Carruthers.

DALKEY.—11.30 and 7, Rev. W. E. Morley Thompson.

BRAY.—11.30, Mr. Frank MacDonald. 7, the Young Laymen's League.

OTHER CHURCHES AND HALLS.

MORAVIAN CHURCH, Lower Kevin street.—11.30, Rev. J. H. Blandford.

KILMAINHAM.—11.30, Mr. D. J. Darling. 7, Mr. A. Jackson.

KINGSTOWN CONGREGATIONAL CHURCH.—11.30, Mr. P. B. Downey. 7, Mr. H. D. McDonald.

CONGREGATIONAL CHURCH, York street.—11.30, Rev. Malcolm Spencer. 7, Rev. Harold B. Mills.

BAPTIST CHURCH, Harcourt street.—11.30 and 7, Pastor L. E. Deane.

BAPTIST CHAPEL, Philsborough.—11.30 and 7, Pastor P. Wark.

BAPTIST TABERNACLE, Kingstown.—11.30 and 7, Mr. A. W. Tweddell.

RELIGIOUS SOCIETY OF FRIENDS.—6 Eustace street, Dublin, 11; Monkstown, 11; Churchtown, 11; Bree, 11.30.

GROSVENOR HALL, Rathgar.—10.15, Sunday School. 7, Evangelistic Service.

FRIENDS' MISSION, 27 Meath place, off Meath street.—8, Joseph Poole.

MERRION HALL, Lower Merrion street, Dublin.—12 and 7, Mr. John McAlister.

FAIRVIEW HALL.—12, Mr. E. Towson. 7, Mr. J. A. Tenrson.

TAYLORS' HALL, Back lane.—8.15, Sunday School. 7, Mr. F. Dawson.

FIRST CHURCH OF CHRIST, SCIENTIST, Dublin.—Lower Bagot Street.—Services: Sunday, 11.30 a.m. and 7 p.m.; Sunday School, 11.30 a.m.; Wednesday Meeting, with testimonies of Christian Science healing, 8 p.m. Christian Science Reading Room, reverse address, open free to the Public daily from 11 a.m.

CORK CATHEDRAL.

8, Holy Communion. 11, Matins and Holy Communion. Psalms 8, 16, 126. Te Deum and Jubilate, Noble in B minor. Anthem, "Why seek ye the living?" Hopkins. Hymns 158, 146. Preacher, Rev. F. P. Mills. 3, Children's Service. 4, First Evensong (Choral). Psalms 111, 116, 117. Service, Noble in B minor. Anthem, "Light of the world," Pyne. Hymn 385. 7, Second Evensong (Parochial). Psalms 111, 116. Hymns 515, 459, 585 (T. 301), 28. Preacher, Rev. Charles Tyndall.

UNDER COVER.

A Portrush player sheltering from the rain during the interval of the match with Tramore in the semi-final of the All-Ireland Junior Hockey Cup at Londonbridge road, Dublin, yesterday.

BOOKS OF THE WEEK

THE MAHOMET OF THE CLASS WAR.

The Man from the Volga: A Life of Lenin. By F. A. P. Veale. London: Constable. 10/- net.

To treat Lenin as a historical figure is not an easy task; he has not been dead long enough. Opinion still is divided into two sharply opposed schools on the quality of his greatness—for that he was great nobody will deny. The conservative still sees him as a blood-soaked revolutionary, his disciple as a prophet of a new heaven and a new earth. Between these extremes it is hard to plot a course, and no author, we believe, has attempted it as yet. For that matter, little has been written in any vein about Lenin—little, that is to say, outside Russia; and only Trotsky's highly coloured pen and Mirsky's faint picture have made him known to the other nations.

When we consider the difficulties that must attend the writing of an accurate and detailed, but clear-headed and unbiassed, account of Lenin, it is surprising that Mr. Veale has fulfilled his task so well. He professes no partisanship—except that from a few hints one may gather that the Communist experiment does not appeal to him—yet it is clear that his admiration for Lenin is unbounded. Vladimir Ilyitch Ulianoff, known to the world as Lenin, never was a romantic or chivalrous revolutionary; he was a drab, semi-Asiatic little figure, spending most of his life in the shabbier quarters of the European capitals. It is his achievement that has made him an outstanding figure of modern history—or, rather, the relentless purpose that drove him onwards towards a goal which, with such strength of mind, must have been inevitable. The record that Mr. Veale's book unfolds is a record of long and patient preparation, of opportunities seized and lessons learned, of success piling on success. Disagree as you will with the worth of Lenin's achievement, yet his story represents the human will at its most resolute. "While still in his 'teens," says Mr. Veale, "he dedicated his life to the prosecution of the class-war, and so completely did he identify himself with it that the story of his life thenceforth is practically the history of the development and progress of the Russian Revolution." "It would not be a hazardous guess," we read elsewhere, "to say that to future generations he will stand out among his contemporaries, with their petty national jealousies, sordid aggressions and insincere professions of lofty aims, like a giant among pigmies. For good or ill, his career is an outstanding example of persistent effort triumphing over innumerable difficulties."

Mr. Veale has done a signal service to the modern world in writing his book. It is more than a study of Lenin; it is a history of the process of the Russian proletariat from its early days of unrest to its final and terrible triumph. That, of course, is inevitable; for Lenin was the Revolution, and the Revolution was Lenin.

VENERABLE ANNE OF JESUS.

Life of Venerable Anne of Jesus. By a Sister of Notre Dame de Namur. London: Sands. 12/6 net.

THE VENERABLE ANNE OF JESUS lived in the last half of the sixteenth century in Spain. She spent fifty-one years of her life as a Carmelite nun, and she assisted the Foundress of the Order, St. Teresa, in the establishment of new convents. The authoress relates how Anne of Jesus was associated from her earliest childhood with various miraculous happenings. Even her cure, at the age of seven, from the deafness and dumbness with which she was afflicted at birth was attributed to supernatural causes.

The history of the saint is well and clearly written, in spite of the difficulties of recounting to-day the records of sanctity in a person who lived in the ages of faith. The book is not wanting in humour. The writer relates how Anne of Jesus checked a novice who was wrapt away in prayer, saying: "We have no need of your ecstasies here, Sister, but we do want someone to wash up the dishes."

BIG GAME SHOOTING.

Big Game Shooting: Records. By Edgar H. Barclay. London: Witherby. 15/- net.

MR. BARCLAY introduces his subject with an apology, remarking that it may not seem quite in keeping with modern ideals and the best interests of sport. This is a question which we do not propose to discuss. Mr. Barclay, however, has rendered a service to sportsmen by bringing together much information in condensed form of "record" bags of big game obtained in all parts of the world from the earliest times.

As might be expected, the professional big game hunter figures largely in these "records." Among these Mr. W. D. M. Bell is credited with being the most successful African elephant hunter of all times, having accounted for 1,011 of these animals, including 983 bulls which were shot for their ivory. It may surprise many interested in the subject to learn that, in the case of the Asiatic elephant, the individual "record" exceeds this, and comes from Ceylon, where Major Rogers is believed to have killed about 1,500.

The tragedy of the American bison, which at one time roamed in vast herds over about one-third of North America, is well known. In the chapter devoted to this species the author quotes Smithsonian reports, recording the slaughtering by white hunters—apart from Indians—of close on a million and a half of these animals in 1872 alone.

Turning to a more familiar animal—the red deer—Mr. Barclay states that there can be little doubt that the man who killed the greatest number of red deer in all history was the Elector John George II. of Saxony, who reigned from 1656 to 1680. His total bag amounted to 43,649 head, while his father, whose reign was greatly disturbed by wars, accounted for 35,421 red deer.

In addition to shooting records, the book contains biographical notes and anecdotes upon the most prominent big game hunters of ancient and modern times.

There are some excellent plates. One of the most interesting shows a herd of elephants in the Nile swamps photographed from the air by Sir Alan Cobham.

PUBLICATIONS RECEIVED.

BIOGRAPHY AND HISTORY.

Once a Grand Duke. By the Grand Duke Alexander of Russia. London: Cassell. 15/- net.

FICTION.

Ice Cold Marriage. By Christine Jope-Slade. Cassell. 7/6 net.

The Gentle Heart. By Doreen Wallace. **Murder in the Zoo.** By Babette Hughes. Benn. 7/6 net apiece.

Hunger and Love. By Lionel Britton. Putnam. 7/6 net.

MISCELLANEOUS.

The Public Schools Year Book, 1932. London: Deane. 10/6 net.

POLITICS AND ECONOMICS.

Recovery. By Sir Arthur Salter, K.C.B. London: Bell. 10/6 net.

Honest Doubt. By Ernest J. P. Benn. London: Benn. 6/- net.

Spain's Uncertain Crown. By Robert Schincourt. London: Benn. 21/- net.

RELIGION AND PHILOSOPHY.

Notes on the Rubrics of the Roman Ritual. By the Reverend James O'Kane. Dublin: Duffy. 13/6 net.

REMINISCENCE AND AUTOBIOGRAPHY.

"This is Jack Payne." By Himself. London: Sampson Low. 5/- net.

A Guardsman's Memories. By Lord Edward Gleichen. Edinburgh: Blackwood. 15/- net.

SCIENCE.

Elementary Science, Part. I. By J. B. Guthrie. London: Chambers. 1/6 net.

ST. PATRICK.

Saint Patrick, the Travelling Man. By W. H Lalla. London: Year Nicholson and Watson, Ltd. 12/6 net.

ST. PATRICK, the Travelling Man, is a very likeable person, and less austere than we had thought. In this book the author succeeds in tearing aside some of the veils behind which, for many of her readers, Ireland's patron saint has been hidden. She does not tell us much that is new, but she makes the saint a warmly human and a rather hasty man, with a deep and strong sense of his duty towards the people of this country. We feel our hearts drawn to the tired man who would have liked to stay in Aghagower, but is urged on by the compelling force of his message. "I would choose," he said,

"To remain here on a little land.
After faring round churches and water,
Since I am weary I wish not to go further."

Happily for Ireland he did not linger and rest at Aghagower. The actual facts in this book may be known to many of us, but the warm intimacy of the title has spread through the chapters, and we feel a fresh interest in this good, way-worn man who preached the Gospel to the people who had captured him as a boy.

FASCIST ITALY.

Modern Italy. By Sicely Hamilton. London: Dent. 7/6 net.

MISS HAMILTON has continued her most interesting studies of present-day European countries, and the title of her latest book is "Modern Italy—As Seen by an Englishwoman." The qualification is important; for any impressions of the Fascist State are bound to be influenced by the author's own nationality and sex, and in a foreword Miss Hamilton explains very frankly her intentions and prejudices. Moreover, she is a feminist, and her opinions consequently run counter to the Fascist ideal that woman's place in life is filled adequately by the duties of wifehood and motherhood. "Being conscious of this utter divergence of ideals and points of view," she says: "I have, as far as possible, confined myself to facts, and refrained from comment in the pages dealing with Fascism as applied to women."

Like Mr. Hilaire Belloc on another occasion, Miss Hamilton entered Italy on foot, and her record of what she saw and read in different parts of the country is a careful and sympathetic study, enlivened by a spice of humour. She writes at some length of what she learnt about juvenile organisations; and the State-controlled *Balilla* and *Avanguardisti* for boys, *Piccole* and *Giovane Italiane* for girls are described in detail. Needless to say, Fascist propaganda is the keynote in all forms of school work or training. Stress is laid on the principle enunciated by Mussolini, "Nothing outside the State, nothing against the State," and in an official text-book children are taught that Italy won the Great War at the Battle of Vittorio Veneto.

Miss Hamilton is by nature heretical, and hopes that "this new order of community—the orthodox State with a dictatorship at its head—is not destined to world-wide development." Be that as it may, "Modern Italy" is an excellent *résumé* of the position at the moment, and a special word of praise must be added for the twenty-four photographs with which it is illustrated.

AN AVERAGE MAN'S MEMOIRS.

Chances and Mischances. By Charles Gilson. London: Jarrolds. 12/- net.

IN Major Gilson's view there is no reason why the recollections of an ordinary man who has knocked about the world should be less entertaining than those of a public man whose life is already well known, and whose memories "resolve themselves into mere statements of fact." On the other hand, the average man "has had time to look about him . . . and may be blessed with powers of observation and a sense of humour such as may have been denied the famous." Quite so, and one may add that, as often as not, the public man has had little or no experience of expressing himself on paper, and it is just in this respect that Major Gilson has a decided advantage. For a number of years, he tells us, his living has been made by writing school stories, novels and so forth, and, indeed, the present autobiography shows very clearly the journalist who knows not only what is news, but how it ought to be treated.

Major Gilson's military career included service during the Boer War—he has some good stories of Smith-Dorrien and Kitchener—and was continued for a time in China. In the East he experimented with opium-smoking for two years, and his statement that he obtained the greatest æsthetic and intellectual benefit from this practice will be surprising reading to most people.

In October, 1914, Major Gilson was sent to Antwerp as transport officer with the Naval Division. His account of the retreat, published in a censored form at the time, is very critical of the whole campaign and the manner in which the details were mishandled.

HOW AND WHY.

How Things Behave, by J. W. H. Sullivan; How the World Builds, by Humphrey Pakington; The Story of the Wheel, by G. M. Boumphrey; Music, by W. J. Turner. (The How and Why Series.) London: A. and C. Black. 2/6 net apiece.

THESE four additions to the "How and Why Series" are splendid gateways to knowledge. The authors are experts on their subjects, and are highly skilled in the art of popular exposition. Mr. Sullivan's introduction to physics takes the form of explanations by a well-read father to his children of phenomena which are common to us all, and are in terms of quantities and terms with which we are familiar.

The story of architecture is a beautiful piece of writing, and Mr. Pakington is to be congratulated in that he has "got across" successfully the spirit of his subject, as well as some of the more material aspects of it.

"The Story of the Wheel" is one of the most delightful books that we have ever read. It abounds with the most interesting information about wheels of all sorts—cart wheels, potters' wheels, lathes, engines, bicycles, etc., all connected together in the most natural manner.

Mr. Turner's book is an introduction to music quite out of the ordinary. His treatment of the historical aspect is most refreshing, and he tells us just those things which we need to know to make music interesting and intelligible to us. At half a crown apiece any of these four volumes is absurdly cheap, and every one must be recommended strongly.

RECENT FICTION.

The End of Mr. Davidson. By Oliver Stonor. Heinemann. 7/6 net.

Sons of Singermann. By Myron Brinig. Cobden Sanderson. 7/6 net.

"Millie." By D. Henderson Clarke. John Long. 7/6 net.

Knotted Silk. By Monta Barrett. Stanley Paul. 7/6 net.

Captain Archer's Daughter. By Margaret Deland. Jonathan Cape. 7/6 net.

WITH "The End of Mr Davidson," Mr. Oliver Stonor makes a most successful debut in the world of fiction. His plot is one which involves considerable skill in the handling, but he avoids the pitfalls which easily might ensnare more experienced writers, and contrives, in a period confined to twenty-four hours, to tell us more about Mr. Davidson than even his wife of fifteen years' standing or his partner in business know. Nothing very exceptional happens to Mr. Davidson during this day. He feels poorly; catches the "9.15" or its equivalent, attends his office and business; yields to his little foibles, bickers with his wife, snaps at his son; enjoys a little self-pity, and indulges in petty grievances. Then, with an oft-repeated gesture, which only differs from its predecessors in its sequel, he passes from the stage, an "everyman," in spite of the pseudo-grandiloquence of his gesture. It is impossible after reading this book not to feel that one knows Mr. Davidson intimately, and the minor characters are equally weird and unforgettable.

* * * * *

In "Sons of Singermann," the third and, presumably, last volume of the Singermann trilogy, the family enters upon its decadence. Old Moses Singermann is dead; Rebecca, an old, old woman, is still paralytically alive, only just able to move around on the crutches that she loathes, but even in her weakness centring the dynamic Judaean influence of old Moses. Five of the sons and the daughter, Rachel, have remained faithful to the store in Copper City, whither Michael returns for the period of the story from his remoter life as a novelist.

In this generation the Jewish force has weakened; the Jew is becoming an American. The second generation from old Moses are less Jewish still; to the children of Singermann's sons their birthright is becoming a burden. Mr. Brinig paints the clash with reserve, yet in clear and vivid colours. He has portrayed no figure with the magnificent strength of old Singermann in the earlier book, because there is no such character to portray. Instead, he has drawn the children with a charming realism in their many virtues and their equally many vices. The book will enhance his reputation as one of the leading American novelists.

* * * * *

Millie, the heroine of Mr. D. H. Clarke's new novel, is, we believe, a very conventional type in a certain popular brand of fiction. She has red-gold hair and big green eyes, and is one of the world's natural lovers. No man can resist her, but she fails to keep her first husband. After this misfortune nothing will induce her to face matrimony again, although she is prepared to give love lavishly and to demand nothing in return but the privilege of loving and being loved.

Unless the reader is prepared to sentimentalise over this heroine there is little other point in the story.

* * * * *

"Knotted Silk" has an opening familiar to the connoisseur in American crime films. Peter Cardigan, the novelist and amateur of crime, is lounging in the office of the Homicide Bureau in New York when news comes in of the murder of Lila Vale, the actress, who has been found strangled with a silk stocking. Cardigan's subsequent tracing of the malefactors is neatly worked out, and the book is a good example of the machine-made detective story. Readers who get past the heavily facetious introduction to the characters which prefaces the book can be guaranteed a series of exciting happenings.

* * * * *

"Captain Archer's Daughter" is a romantic story, which relates the adventures of the famous captain's daughter from the time of her dramatic elopement with the master of a sailing vessel bound for the Carribeans, to the day of her return, a widow with a seven-year-old son, to her girlhood's home on the New England coast. Later her son takes the central interest, and the story of his love affairs in the village make good reading. Mrs. Deland portrays the subsequent incidents through the differing eyes of the three elderly men who are most deeply, though not actively, concerned in the affairs of the young people.

The Curious Story of Helen Tulk. By Lord Riddell. Newnes. 6/- net.

The Silver Gilt Standard. By George Birmingham. Methuen. 7/6 net.

Fugue. By Olive Moore. Jarrolds. 7/6 net.

The Rest is Lies. By Martin Carey. Cobden Sanderson. 7/6 net.

THE author of "The Curious Story of Helen Tulk" tells us that the story was written entirely for his own pleasure; but it will give a great deal of pleasure and entertainment to those who read it; for it is a very pleasing tale, and it is written with a clarity that is excellent. In these bothersome days of financial uncertainty it is refreshing to read of the Victorian young woman who made immense sums of money with such ease.

Helen Tulk, well educated and very shrewd, looked after the Post Office side of her father's prosperous village shop. In this capacity, with the aid of a note-book, left on the counter by his secretary, she worked out the code used by the millionaire tenant of Elspeth Castle near by; and, through a masterly bit of opportunism, she made a huge sum of money. A little later, she inherited a still larger sum; in fact, everything that she touched turned immediately to gold. A sermon by Spurgeon on the "Deceitfulness of riches" filled Helen Tulk with a desire to give, and thus to enjoy "selfish unselfishness." Happily, the more she gave away, the more she seemed to get, and Lord Riddell's account of the process is excellent. There are some exceptionally good anecdotes in this book, and a good deal of incident. Also there is a happy ending, when a good story is brought successfully to a close.

* * * * *

Here is another tale in which money plays an important part, the inconsequent, light-hearted sequel to a former book by George Birmingham. Here we meet again the aggravatingly vague Lady Edith, who speaks pityingly of "the poor dear pound" and her infuriating father, Lord Epping, whose remarks are sufficiently irrelevant to adorn the patter of any pair of coloured comedians. The passing mention of anything could set Lord Epping off on a conversational steeplechase of his own, during which he trampled down the jumps rather than leapt them.

People in the English village of Silltown were at cross purposes on many subjects. For instance, Lady Edith thought that the gold standard was a banner, and planned to use it for purposes of decoration. A picture called "Toil" roused the righteous indignation of the prudes of every political party, and it was at this point that Lord Epping became unbearable. Indeed, we wonder why the curator of the Art Gallery did not murder him. At the end of the story, Lady Edith and her distracted husband retire temporarily to the Spartan peace of Inishness, a small island off the west coast of Ireland.

To borrow a phrase from George Birmingham's own countrymen, he has "words at will," and, in addition to that, he has no shortage of plots.

* * * * *

"Fugue," by Olive Moore, is a noteworthy advance on the rather remarkable novel, "Spleen," of a little over a year ago. In "Spleen" the interest was centred on one character, and one main idea dominated the book. There are half a dozen interesting characters in "Fugue," and twice as many interesting and controversial ideas. "Fugue" is, in fact, far richer in human material, and is more ample in conception. Miss Moore's prose is curiously vigorous and individual. She has a style that is peculiarly her own, and weaves patterns with her pen in a manner which defies analysis, but leaves a very vivid and concrete impression on the reader. Her control of form, and her considerable ability to make her apparently disjointed prose poems a sustained whole, are remarkable.

* * * * *

The title of Mr. Martin Carey's book is taken appropriately enough from the Rubaiyat of Omar Khayyam; for, like the Persian poem, "The Rest is Lies" is full of the sadness and futility of life. In diary form it recounts the random thoughts and feelings of a neurotic patient, who has sought a cure by psycho-analytical methods at a clinic in Switzerland. Despairing of this treatment, he wanders in France and Italy, and finds finally some measure of peace in wonderful Capri, which is compared to "a lovely woman that smiles in her sleep—a woman aged but ageless." Mr. Carey has no story to tell, but he is a poet and has the gift of describing places that he loves with a clear and vivid beauty.

OUT ON HER OWN.

Mr. C. Brady's Jacaru clearing the last jump to win the Kildare Hunt Sporting Farmers' Light-Weight Race at Newtown-McCabe, Straffan, yesterday. The rider is Mr. P. Connolly.

EASTER VESTRIES.

**TRIM (MEATH).

IRISHMAN'S DIARY.

"The Belfast Almanac" : Killiney Strand : Travel by Instalments. The Fishermen's Scales : The Chillingham Cattle.

The Dipper.

I am delighted, writes a correspondent, to welcome back to a stream in County Dublin the pair of dippers, or water ousels, that have come there at this time for several years. One of the birds was perched on a stone in the water when I saw them, and the other was on an over-hanging branch; but I do not think that I could have seen them at all but for their sudden flight to these temporary perches from the bank at my feet. The protective efficacy of the dippers' colouring is a surprise to many. It might be thought that black, with a vivid white waistcoat, would be sadly seen in the neighbourhood of a mountain stream on a grey day in March. Yet this colouring renders them almost invisible in such surroundings; and if one loses sight of a dipper for an instant, it is surprisingly difficult to find him again. It is said that these birds mate for life; they certainly return to the place where their last year's nest was built. Those nests are works of art and may be built at the back of a small waterfall, behind the screen of water, through which the bird passes in and out quite unconcernedly. People who know assure us that the eyelids of the dipper are covered with tiny white feathers, and that when he closes his eyes it seems strangely as if the whites were showing. I have never got near enough to my pair of dippers to prove this statement true.

"The Belfast Almanac."

Among the titles on a list of books and manuscripts which are eagerly sought after by collectors I notice "The Belfast Almanac," a publication which appeared some eighty years ago under the editorship of Canon Hume, sometime rector of Armagh. This almanac was of the "Old Moore" type, and, in addition to the usual agricultural, astronomical and prophetical information, contained a number of informative "rasates" written in dialect: "How t' take the smell a whisky aff ye," "How t' take the clockin' aff a hen," "How to git a pirta out aff a cow's throat." Below every date on the calendar portion there were such comments as the following: "January 7th, Days very coul' about now. Ice annunder yer feet, and the roads covered with clabber." "April 25th, Bad weather for crabit people." "August 1st, Ye kin see yer breath ivery month a the year but this." "October 15th, Get another blanket about you now, if ye ken." "December 7th, The days is all now lak Molly Clark's sweetheart—short and dirty." Only three editions of the almanac were published, but Canon Hume wrote several pamphlets on dialect and idioms which are now out of print.

Travel by Instalments.

I see that some of the American steamship companies, in order to stimulate passenger traffic, have decided to issue tickets for ocean travel on the instalment system. A first payment of 25 *per cent.* secures the ticket, and the rest of the passage money may be paid over a period of twelve months. There is some difference of opinion as to whether the new venture will be completely successful; for instance, it is not certain how the shipping companies propose, in the jargon of the instalment vendors, "to handle re-possessions"—in other words, to get the goods, should the money not be forthcoming. It has been ironically suggested that, while some travellers would hate to give up the memory of Fujiyama at dawn or the Colosseum by moonlight, others would have no qualms in parting with their first day at sea in the North Atlantic or the half-hour spent in the meat market at Algiers on a summer morning. Of course, there may be some risk in offering such an intangible commodity as an ocean trip on the instalment plan, unless the shipping company can manage to secure a lien on some possession which the would-be traveller has not already secured by similar methods.

A Changing Strand.

I am familiar with a good many seaside resorts in Ireland, but I do not know any stretch of foreshore where the surface changes so frequently as it does on Killiney strand. On some days it is entirely covered with shingle, while at other times the loose stones are piled up on the beach, leaving long reaches of fine, firm sand between them and the waves. The effect of this continual shifting on the two streams which find their way into the sea at this point is remarkable. They appear to be at the mercy of the wind and tide, which determine their direction as soon as they reach the strand. Sometimes they flow normally into the sea, at others the shingle is forced up so high that the rivers pass under, instead of over, it. The presence of immense quantities of pebbles on Killiney strand appears to be due to the continuous churning of shingle over the granite rocks in the bay. Some of the more unusual minerals, such as spodumene and killinite (named after Killiney), occur in the district. A few of the precious stones associated with granite formations, such as garnets, beryls and tourmalines, have been found occasionally on the strand. These gems are cubical in shape, and present a very different appearance from the many finely-coloured pebbles which exist in profusion. I should think, however, that the possibility of finding a tourmaline or a garnet is even more remote than the chance of drawing a winner in the next sweep.

The Fishermen's Scales.

Followers of Isaac Walton may be interested in a story which I heard lately concerning a certain Southern inn-keeper who catered for the wants of numerous fishermen during the season. It seems that when the visitors approached the inn at the close of a day's fishing the landlord invariably called to an assistant: "Mary, bring out the fishermen's scales." When the fish caught were weighed, the anglers were usually pleased to find that their catches were much heavier than they anticipated, and forthwith ordered refreshments lavishly to celebrate their good fortune. They were not to know, of course, that the "fishermen's scales" had been carefully "adjusted" in such a manner that the weight of every fish registered quite a lot more than it actually was.

The Chillingham Cattle.

With reference to my paragraph the other day on the wild cattle in Chillingham Park, a correspondent informs me that it is virtually certain that the herd will be saved, since the Zoological Society has given a substantial subscription to the fund for their preservation. All subscribers to the fund will be given free entry to parts of the castle grounds, from which they will be able to view the animals in safety. The animals are rightly described as wild, and trespassers run a very real risk if they approach them. Landseer and Bewick, the artists, tried to paint them from close quarters, and had narrow escapes; for the cattle charged them. A friendly tree saved Bewick, who finished his sketch from the view-point of its branches. The late Dr. Mahaffy was more fortunate; for he managed to get to close quarters without being winded.

QUIDNUNC.

IN THE HONOURS.

Miss Lilian Conolly (left), winner of the senior piano at Sligo Feis, with Miss Dorothy Stokes, the official accompanist.

THE LATE SIR HORACE PLUNKETT.

At the annual general meeting of the Irish Agricultural Wholesale Society, Ltd., held at the Society's Head Office, 151 Thomas street, Dublin, on Thursday last, Mr. Dermod O'Brien, P.R.H.A., presiding, it was resolved, on the motion of the Chairman, seconded by Mr. Harold A. Lett:—

"That we, Co-operators, in general meeting assembled, desire to place on record our deep sense of the loss we have sustained in the death of Sir Horace Plunkett; of gratitude for all he taught us, and of our determination to carry out the ideals he set before us."

The following names should have been included in the report of those who attended the funeral of Sir Horace Plunkett at Byfleet on Thursday:—Mr. Harold Barbour (President of the Ulster Agricultural Organisation Society), Mr. H. F. Norman (Irish Correspondent of the Horace Plunkett Foundation), and Mr. R. A. Anderson (representing the Irish Agricultural Wholesale Society).

THE MOTHERS' UNION.

In connection with the anniversary of the Mothers' Union, a special Service for fathers, mothers and teachers will be held in Christ Church Cathedral, Dublin, next Tuesday, at 8 p.m. The preacher will be the Rev. Percy W. Coster, Rector of Clane, Co. Kildare (formerly Rector of St. Jude's, Inchicore). The offerings will be for the Nursery Rescue and Protestant Children's Aid Society.

Sir Austen Chamberlain will be the guest of the members of the Junior Constitutional Club, Piccadilly, at a house dinner on April 14.

INSURANCE INSTITUTE OF IRELAND.

At the annual meeting of the Insurance Institute of Ireland the following officers were elected for the 1932-'33 session:—President—Waldron Ross (Sun Life of Canada). Deputy-President—T. H. Corrigan, A.C.I.I. (Sun). Council—G. W. Blackham, A.C.I.I. (Yorkshire), J. W. Gallagher (Hibernian), G. F. Joyce, A.C.I.I. (Royal Exchange), C. J. Macdougald (North British and Mercantile). Hon. Treasurers—C. H. Molloy (Motor Union), E. A. Horton, A.C.I.I. (Royal Exchange). Hon. Auditors—T. F. Mitchell (Hibernian), F. S. Larminie, A.C.I.I. (Hibernian). Hon. Librarian—F. R. Adams, F.C.I.I. (Co-operative). Hon. Secretary—E. McKeeman, A.C.I.I. (Century).

The annual meeting of the Members' and Students' Discussion Circle elected the following officials:—Chairman—J. Killen, A.C.I.I. (Hibernian). Vice-Chairman—F. Cahill, A.C.I.I. (Coyle and Co. (Brokers), Ltd.). Committee—G. F. Joyce, A.C.I.I. (Royal Exchange), T. H. Corrigan (Sun), J. Montgomery, F.C.I.I. (Royal Exchange), C. W. Keely A.C.I.I. (Commercial Union). Hon. Secretary—R. G. Knaggs (Royal).

CO-OPTIMISTS IN DUBLIN STORE.

Miss Phyllis Monkman, accompanied by Miss Bertha Ricardo and Miss Irene North, of the Co-optimist Company appearing at the Gaiety Theatre, Dublin, presided at a special sale of silk stockings at Messrs. Brown Thomas and Company's premises, Grafton street, on Thursday last.

From Prison Cell to Political Platform

A further enthralling chapter in the life-story of

EAMONN DE VALERA

appears in to-morrow's

SUNDAY CHRONICLE

SLIGO FEIS WINNER.

Miss Joyce Bentley, first in 'cello at Sligo Feis.

TRINITY COLLEGE NOTES.

THE FIRST SIGNS OF SPRING.

FROM A CORRESPONDENT.

THE number of men dining on Commons is a trustworthy barometer of the state of the College population at any given time. This week the College has been filling up with returning students—principally medical students whose round of toil will be resumed next Tuesday. Besides the opening of the summer session of the Medical School, the approaching week of examinations for Scholarships has driven the young hopefuls to the gloom of the Library after their short Easter respite. However, the notices at the front gate calling practices in the various summer sports are an assurance that a spell of warm weather next week will lure back a goodly number to the College Park.

At the moment the grass in the Park has attained that state of smooth green perfection which rejoices cricket players. Even the mud of the Rugby field shows signs of losing its ugly nakedness; for not only is a thin army of grass-shoots appearing through the devastation of the winter, but there crocuses have actually sprung up to live their brave, short lives.

A species of bird, more familiar to Boat Club men than to the *habitués* of the College Park, paid an unexpected visit to the Park this week. The spectacle of a beautiful white swan parading across the Rugby pitch caused a considerable flutter among the dons who saw it. This, so far as we, and they, know, is the first time when a swan has been viewed in the Park. The oarsmen of Islandbridge, of course, have an intimate knowledge of these birds. It is only a short time since a member rowing a single sculls rammed a full-grown swan that chanced to obstruct his course. The swan retaliated by attacking the innocent man. In the battle that followed the bird scored a complete victory, as the offender lost his balance and toppled into the icy waters of the Liffey.

SEVEN-A-SIDE.

To return to the Rugby pitch and the followers of that manly game, the annual anti-climax of Rugby this season will take place at Lansdowne road on April 16th, when the Trinity Seven-a-Side will play. The team will be chosen from the following players:—M. F. Cusack, J. H. Jewell, P. J. Mullaney, J. F. MacNeice, T. O'Driscoll, J. O'Driscoll, St. J. Pike, E. G. Pike, N. J. Tindall and J. W. Wellwood.

In hockey circles, the keenest interest is being shown in the match this afternoon at Londonbridge road between Trinity and Cliftonville, Belfast, to decide the club championship of Ireland and the possession of the Irish Senior Cup. The fact that Trinity has two international "caps" on her side—G. T. McVeagh and R. A. Lee—will give the University men a great deal of confidence in this supreme struggle of the year. The second XI. will meet Three Rock Rovers II. also at Londonbridge road to-day to play off the semi-final of the Railway Cup.

Four women left on Wednesday for Oxford to represent Dublin University at the annual National Union of Students Conference. The Misses Moira Gamble, Barbara Travers, Maureen Gore-Grimes and Marguerite Dockrell are all prominent members of the Elizabethan Society.

A Trinity man who is distinguishing himself during the vacation is Mr. J. H. Bamber, of Ballymena. No Ulster point-to-point gathering is complete without him, and it is a rare meeting indeed in which he does not capture at least one "pot" or medal. In his few appearances on the First XV. last winter he created a very favourable impression of his prowess as a three-quarter. Last Monday, however, he startled the wiseacres of the North by his play in the Provincial Towns' Cup. It is hardly an exaggeration to say that Mr. Bamber was instrumental in securing for his home town, Ballymena, the victory over Coleraine.

Yesterday was April Fool Day. As we write this all the hoaxes have not yet reached our ears, but we are aware of one or two. Yesterday morning consternation struck the hearts of the earnest band who come to the Library at 10 o'clock. On the door was a notice to the effect that "the Library will, unfortunately, be closed until 2 o'clock for electrical repairs." Dozens of broken-hearted men and women were turned away before the disappointed Librarian discovered the reason for his readers' neglect.

A GAELIC HOSTEL.

Plans for the Gaelic Hostel for the coming summer give promise of more extensive accommodation at the Dingle retreat. A grant of £40 has been given to the Gaelic Society to help in their expenses. It is anticipated that a greatly augmented group will attend this year. Classes for beginners in Irish will be held next term to make their stay at Dingle as profitable as possible.

The death of Mr. Wilfred D. Wood, barrister-at-law, came as a shock to his friends in and out of College. While in Trinity Mr. Wood studied Classics, and was a secretary of the Classical Society. In the Philosophical Society he held the office of Librarian. His brother, Mr. E. M. Wood, is the present Secretary of the Society.

Conversation on Commons is concerned principally with the political situation of the country. During the tense intervals one learns that several men will agitate for a return to the old pork pies on the buffet instead of the meat pies that have ousted them. One looks forward to the opening of the buffet to learn the effect of the movement. Another sweepstake is planned among a select group on the results of Scholarship.

SEARCH FOR GRAVE OF ATTILA.

Excavations for the body of Attila, King of the Huns, are expected to begin at Aurolzmunster, in Upper Austria, in the near future, reports Reuter's Vienna Correspondent.

A postal official, named Binderberger, has carried out experiments with a divining rod in the courtyard of Aurolzmunster Castle, and declares that there are three graves twenty feet beneath the surface.

The grave, he claims, contains a body in three coffins of iron, silver and gold, respectively. The two other graves together, he says, contain nineteen bodies of men and seven horse skelestons.

BELGIAN ARCHBISHOP'S VISIT.

Cardinal van Roey, Archbishop of Malines, will be the guest of the Belgian Consul-General during the Eucharistic Congress. He will be accompanied by his secretary, Canon Dessain, who is of Irish origin through his mother. The other guests of the Consul-General will include the Most Rev. Dom Celestin Golenveaux, Abbot of the Benedictine Abbey of Maredsous, and the Very Rev. Dom Gérard François, Prior of St. Columba's Priory, Glenstal.

LETTERS TO THE EDITOR.

THE OATH OF ALLEGIANCE.

TO THE EDITOR OF THE IRISH TIMES.

SIR,—Now that Mr. de Valera is President of the Executive Council, I think that Irishmen—and others—ought to be a bit logical when they attack him. On the question of the oath I think the position has been changed by the late Imperial Conferences. It has been laid down by them that any Dominion of the Crown or portion of the Empire—*seu Jane libentius audis*—has the right to break away. If a Dominion, say Ireland, wishes to break away, how is it to express that wish? One might say by a vote of the peoples' representatives; but how can the people put in Republican representatives if these have to take an oath of allegiance, which they do not believe in, before they can sit?

I think that the number of Republicans in Ireland is comparatively small, but, no doubt, they believe they have a majority. If they are practically disfranchised, they have only one honest way of obtaining a Republic—that is by an armed revolution. As a T.D. said the other day, "What right has England to condemn us to everlasting turmoil?" A correspondent in your paper says that Mr. de Valera has no mandate to take away the oath. How can you get a mandate for anything now? We had the plebiscite in our Constitution, and when Mr. de Valera tried to put the question of the oath to a plebiscite, and had the requisite number of signatures, the Government hurried a bill through the Dail to take the plebiscite out of the Constitution.

I am afraid that Act is not the only one of Mr. Cosgrave's chickens that are coming home to roost. It is a pity that he did not try and get the oath out, while he was in power, in a friendly way. If he had done so, we would know the strength—or weakness—of the Republican movement, and the Constitution Amendment Act would have had reason as well as force behind it.—Yours, etc.,

"A MERE IRISHMAN."

Co. Westmeath, April 1st, 1932.

THE SHANNON SCHEME.

TO THE EDITOR OF THE IRISH TIMES.

SIR,—The Exchequer returns, issued to-day, show amounts of £54,180 and £1,007,000 as having been advanced during 1931-32 under the Shannon Electricity Act, 1925, and the Electricity Supply Acts, 1927-1931 respectively, bringing the total cost of the Shannon undertaking up to £5,764,930, and the total amount issued for electricity supply up to £3,020,386. I have no doubt that the new Minister for Finance, who is reported in the Press to have stated at Dun Laoghaire on the eve of the recent general election that "£16,000,000 had been uselessly spent on the Shannon scheme," will share in the relief felt by the general public that his estimate on this occasion was a matter of more than £7,000,000 too high.—Yours, etc.,

P. S. Ua DUBHGHAILL, T.D.

Dublin, April 1st, 1932.

BUTT BRIDGE.

TO THE EDITOR OF THE IRISH TIMES.

SIR,—May I trespass on your space to give my reasons as a Catholic and an Independent Nationalist against the suggestion to re-name Butt Bridge "Congress Bridge" in connection with the forthcoming Eucharistic Congress in Ireland? Much as one desires to see the Eucharistic Congress suitably commemorated in Dublin, I submit that to change the name of the reconstructed bridge for that purpose would be to cancel the honour done to a distinguished Irishman when fifty years ago the bridge was named after him.

It is to be hoped that the Port and Docks Board, the Dublin Corporation and the County Council will yet give due consideration to the circumstances under which the bridge came to be called after Isaac Butt, and that the result of such consideration will be that the name will be continued. Butt held a leading position in Irish national politics between the years 1848 and 1879, the year of his death. A County Donegal man, he was brought up as a Protestant and a Conservative. He received his early education in the Royal School at Raphoe, and completed a brilliant course in Trinity College. Like many another distinguished Protestant student of Trinity College, he became prominently identified as a leader in the Irish national movement for Home Rule, and was honoured by the Irish nation, then struggling for political independence. For many years he was member of Parliament for the City of Limerick.

A lawyer of distinction, his first notable performance was the defence of Charles Gavan Duffy in 1848, but his greatest claim to national recognition was found in his defence as counsel for the Fenian prisoners in the trials between 1865 and 1867. His study of the political situation caused him to pay high tribute to these prisoners as patriotic and honourable men, animated with the most unselfish devotion to Ireland. A very notable statement by him in this respect is on record. From pleading for these prisoners at the Bar in Green Street Courthouse, he became leader in an amnesty movement of the widest national proportions. Later he was founder of the Home Rule League in Ireland, in which he had the co-operation of prominent members of the Fenian organisation, and similarly he founded the Home Rule Confederation in England, which, too, had Fenian support. The League brought Parnell into political existence, who, though at the time gifted with very little speech, was described by Butt as a brilliant recruit, and succeeded in getting elected for Meath.

Apart from Butt's association with national politics, he became a member of the Dublin Corporation and was elected an Alderman. Irish Nationalists, however, continued to commemorate Butt for the great part borne by him in defence of those arraigned for active participation in the Fenian movement, the antecedent of the political movements of later times as of to-day. For these reasons any alteration in the name of Butt Bridge should evoke most widespread national disfavour. Other means can be found in Dublin to commemorate the first holding of the Eucharistic Congress in Ireland. Indeed, if it is desired to associate the bridge with the Congress—and the Eucharistic Committee in Dublin, it is important to note, have made no suggestion that way—it can be done by a tablet stating that "Butt Bridge, reconstructed, was reopened by His Grace the Archbishop of Dublin, the Most Rev. Edward Byrne, D.D., in 1932, the year of the first holding of the Eucharistic Congress in Ireland." I mention the Archbishop because it is already announced that His Grace has been requested to open the bridge.

I trust that there will be no change of name or any re-naming which, in my view, would be ingratitude to the memory of Isaac Butt. I believe certainly that the Eucharistic Committee in Dublin would not be a party to such a proceeding, especially as so many other means can be found to commemorate the Congress.—Yours, etc.,

P. T. DUNNE.

60 Talbot street, Dublin,
April 1st, 1932.

TO THE EDITOR OF THE IRISH TIMES.

SIR,—It seems that the bridge, erected over forty years ago, and named after an Irish lawyer of pre-eminence and an advocate difficult to equal and impossible to excel, is to be re-named "Congress Bridge." We have Grattan Bridge, so named in honour of Henry Grattan, bred to the Bar, who became a statesmen and orator of renown. We have also O'Connell Bridge, named in honour of the famous Irish agitator, whose power of invective, faculty of humour and facility of illustration, can never be surpassed. Would the citizens of Dublin allow the names of Grattan and O'Connell Bridges to be changed?

Isaac Butt, as a lawyer, was a man of kindly and generous disposition, who never looked for political promotion, and would not, in fact, accept a judgeship. He was, in many respects, the superior of Grattan and O'Connell. This is the distinguished Irishman on whom an unmerited aspersion is now intended to be cast by withdrawing his name from Butt Bridge—a name that might with credit to Dublin, be augmented by calling it Isaac Butt Bridge.—Yours, etc.,

WILLIAM BUCKLEY.

William street, Dublin, April 1st, 1932.

NELSON'S PILLAR.

TO THE EDITOR OF THE IRISH TIMES.

SIR,—The two views in to-day's issue of the *Irish Times*, showing O'Connell street with and without Nelson's Pillar, are most interesting. There are many commemorative columns in the world—some taller and more ornate; but none of them has the same splendid architectural proportions as the Dublin example. Nearly all the others suggest merely vast posts stuck in the ground, and lack entirely the majestic, soaring effect provided by the Irish monument. This is no personal view, but is due to certain definite principle of design, of the same order as those employed in the wonderful masterpiece on the Acropolis.

An architect should be both a builder and

(Continued on next column.)

MUSIC SUCCESS.

Miss Reilly, winner of the intermediate violin contest at Sligo Feis.

IRELAND IN LONDON.

THROUGH THE EYES OF AN EXILE.

FROM A CORRESPONDENT.

DESPITE the fair prophecies of the seers of the weather, Easter was wet, on the whole, in London, as most other places in the South of England. English holiday-makers are, however, nothing if not determined. Crowds trudged the promenades at Brighton, Bournemouth and other seaside resorts through rain and a south-easterly half gale. There were queues to see the animals at the country "Zoo" at Whipsnade, and still longer queues at the London "Zoo" proper in Regent's Park. At Whipsnade some of the animals remaining from the now dispersed Bostock's Circus insisted on showing off their old "ring" tricks to admiring throngs. The feel of a crowd about him clearly is to an ex-circus elephant what the smell of the sawdust is said to be to a retired clown.

Meantime there are many wailings among lovers of London parks about the havoc that has been wrought in what was once the Botanical Gardens. These gardens were taken over by the Board of Works on the expiration of the lease of the Botanical Society last summer and added to the adjoining Regent's Park; but, as usual, the "improvements" made by the Board of Works are regarded by many lovers of nature as all to the bad. Several lovely, and even historic, trees have been cut down, or lopped out of their old-time shape. An exquisite little fernery has been taken away altogether to make room for—a rubbish dump. Pieces of old and velvety lawn have been turned into flower-beds, and what were once flower-beds are at present patches of brown earth, with feebly-growing grass trying bravely to exist on them. It may be that the place looks worse than it will look a little later on; for transitional periods are always ugly. The changes need not have been so widespread, perhaps. Few can deny that those who controlled the Botanical Gardens knew as much about the planning, planting and growth of trees and flowers as even the most learned of the Board of Works officials.

SIR HORACE PLUNKETT.

Sir Horace Plunkett's death at Eastertide was a coincidence that would excite the wonderings of the superstitious; for Easter did seem to be a fateful time for him. In 1916 he was injured accidentally in Easter Week, and there followed immediately the dreadful burning by X-rays which gave him so much pain, and his friends so much anxiety. In Easter Week, 1918 the Report of the Irish Convention, of which he was Chairman, was made to the British Government, and on Easter Tuesday, 1919, Sir Horace underwent a very serious operation in Dublin. It was on New Year's Day, 1920, that the news of his supposed death at the Battle Creek Sanatorium, Michigan, was received in Europe. The mistake was due, it is said, to the faulty shorthand of a telephone girl in New York. At any rate, for nearly a whole day it was believed in Dublin that Sir Horace Plunkett was dead, and obituary notices were published in nearly all the papers. That which annoyed him most was by a journalist whom he knew personally, who wrote that the great co-operator had no sense of humour.

In that the journalist was mistaken. Sir Horace had a keen sense of humour, but very little sense of fun. It was that lack of fun which caused him often to be misunderstood in Ireland. His stories of his life among the cowboys of the Western States were the most delightful of his anecdotes. Of another period of his life, he was fond of recalling the names which he gave to two nurses who tended him during a long illness. The girls were hard-set to keep him quiet, and most ingenious at finding reasons to keep him resting. So he nicknamed one of them "Plain Tales" and the other "Many Inventions." Another story whose telling he always enjoyed was that of a man who went to make an inventory in a big house. He was shown into the dining-room early one morning. Late in the afternoon somebody remembered his existence, and went to see what he was about. On the hearthrug lay the gentleman in the book lying open by his side was entered: "To one sideboard, to one bookcase, to one revolving rug."

SIR WILLIAM RIDGEWAY.

To Irish archæologists the publication of the second volume of the late Sir William Ridgeway's "The Early Age of Greece,"

(Continued from previous column.)

an artist, and know how to combine constructive realities with æsthetic illusion. The designer of our Nelson's Pillar knew how to do both; and it is, indeed, discouraging to see that so few of Dublin's citizens seem to appreciate the fact that they possess not only a famous landmark, but a unique architectural treasure.—Yours, etc.,

T. SCULLY.

Waterford, March 31st, 1932.

ON THE WIRELE

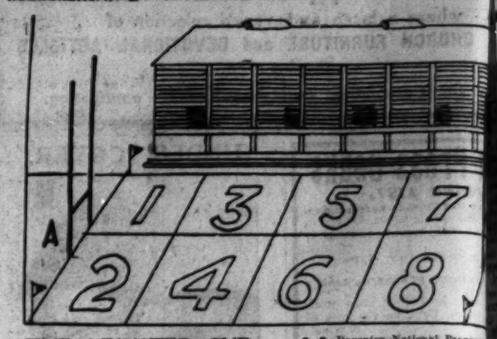

THE LEINSTER CUP FINAL.

THE relay of a running commentary on the Leinster Cup Final Rugby match at Lansdowne road will be broadcast from the Dublin Station at 3.45 this afternoon. The teams competing are University College and Bective Rangers, and a big crowd is expected. For those who are not able to be present the diagram printed above will be a help in following the commentator's description of the play.

Later in the evening, at eight o'clock, the Dublin Station is giving a broadcast of Verdi's Opera, "La Traviata." The Station Orchestra will be under the conductorship of Mr. Vincent O'Brien. The Opera Chorus will take part, and the principal parts will be taken by K. McCully (Violetta), Henry Wendon (Alfred), W. J. Denham (Germont), Joan Burke (Flora), and B. L. McCann (Doctor).

OTHER ATTRACTIONS.

DUBLIN.
8.0—Opera: "La Traviata" (Verdi).

BELFAST.
6.30—Operatic programme by the Belfast Wireless Orchestra and May Turtle (soprano).

NORTH REGIONAL.
8.45—"A Trunk Call," a farcical sketch, by F. S. Darmody. 8.55—"The Gypsy Baron" (Der Zigeunerbaron).

TO-DAY'S PROGRAMMES.

DUBLIN (2RN)—413 Metres.
1.30-2. 0—Time, Stock Exchange List, Weather, and Concert.
3.45—Relay of running commentary on Leinster Cup Rugby Final.
7.30—News.
7.30—Time. Seamus O Duirinne, Gaedhilg.
7.45—Talk on Opera, H. R. White.
8. 0—Opera, "La Traviata" (Verdi): Station Orchestra and Opera Chorus (Conductor, Mr. Vincent O'Brien).
10.30—Time, News, Weather, Weekly Sports Review (Seamus Laverty), and close down.

BELFAST—242.3 Metres (1,238 Kc.).
10.15-10.30—The Daily Service.
12. 0—The Northern Studio Orchestra.
12.45—Reginald New (Organ).
1.30-2.30—A Light Orchestral Concert.
3.30—Daventry National Programme.
5.15—The Children's Hour.
6. 0—Daventry National Programme.
6.25—Sports Bulletin.
6.30—An Operatic Programme.
7.25—Mr. H. C. Lawlor: "The Origin of Surnames"—II.
7.45—Gramaphone Records.
8. 0—Concert by Winners from the Feis of Saint Columcille, Londonderry.
9. 0—Daventry National Programme.
9.15—Regional News and Sports Results.
9.20—"On the 9.20."
9.40—An Orchestral Concert.
10.40-12.0—Daventry National Programme.

NORTH REGIONAL—479.8 Metres (626 Kc.).
10.15—The Daily Service.
10.30-11.0—Daventry National Programme.
12. 0—The Northern Studio Orchestra.
12.45-2.30—Daventry National Programme.
3.30—Daventry National Programme.
5.15—The Children's Hour.
6. 0—First General News.
6.45—"A Trunk Call," a Farce, by F. S. Darmody.
7.15—The Northern Studio Orchestra (augmented).
8.45—"The Gypsy Baron," an Operetta by Johann Strauss.
10.15—Second General News.
10.25-12.0—Dance Music.

NATIONAL—1,554.4 Metres (193 Kc.).
10.15—The Daily Service.
10.30—Time, Shipping Forecast.
10.45-11.0—"What's in the Papers."
12. 0—The Northern Studio Orchestra.
12.45—Reginald New (organ).
1.30-2.30—The Commodore Grand Orchestra.
3.30—The Wireless Military Band.
4.45—Reginald Foort (organ).
5.15—The Children's Hour.
6. 0—"The First News."
6.30—Welsh Interlude.
6.50—Topical Talk.
7. 5-7.25—"The Common Earth."—V.
7.30—Students' Songs.
8. 0—Vaudeville.
9. 0—"The Second News."
9.15—Shipping Forecast, New York Report.
9.20—"On the 9.20."
9.40—An Orchestral Concert.
10.40-12.0—Dance Music.

SUNDAY'S PROGRA

DUBLIN (2RN)—413 Metres.
8.30—Time. Orchestral and Vocal.
10. 0—Fay Sargent and Company: Footlights."
10.30—Orchestra.
11. 0—Time, News, Weather, and c

BELFAST—242.3 Metres (1,23
3. 0—Daventry National Programme.
5.25—"Poet's Love" (Schumann).
6. 0-6.15—"What is a Saint?"—V.
7.40-8.45—Religious Service.
8.50—Daventry National Programme.
9. 0—Regional News.
9. 5—The B.B.C. Theatre Orchestra.
10.30—Epilogue.

NORTH REGIONAL—479.2 M
Kc.).
3. 0—A Brass Band Concert.
4.15—An Afternoon Concert.
5. 0—A Roman Catholic Service.
5.45—The Week's Good Cause."
8.50—General News.
9. 0—Sunday Orchestral Concert.
10.30—Epilogue.

NATIONAL—1,554.4 Metres (1
10.30-10.45—Time, Shipping Forecast.
3. 0—Reginald King and his Orch
3.45—Children's Service.
4.15—An Orchestral Concert.
5.30—An Operatic Programme.
6. 0-6.15—"What is a Saint?"—V.
8. 0-8.45—A Religious Service.
8.50—"The News."
9. 5—The B.B.C. Theatre Orchestra.
10.30—Epilogue.

A WINNING TRIO.

Miss Monica O'Toole, Master S. Conway and Miss Anne Redmond, three-handed reel for performers under twelve years at the Father Mathew Feis in Dublin.

PIONEERS OF CO-OPERATION.

Of all the earliest workers in the co-operative movement few are more notable among them being Mr. George Russell and Mr. George Russell had been working on the idea of Joint Stock Co-operation before he was caught into the Plunkett plan. That is now forty-three years ago. About ten years ago he transferred his activities from the Irish Agricultural Organisation Society to the Irish Agricultural Wholesale Society. It was a great gain for the latter body, and a great loss for the former; for among co-operators all over Ireland R. A. Anderson has more of a symbol than a man.

MR. R. A. A

MASONIC FEMALE ORPHAN SCHOOL.

The Board of Governors of the Masonic Female Orphan School will meet in the Schoolhouse, Ballsbridge, on Tuesday next, 5th April, at 2 o'clock. Dinner will be served at 8.30 o'clock.

CLONGOWES WOOD COLLEGE EXTENSION

Flat roof covered with Graves' Duroid Roofing, over 10,000 sq. yards being used. Architect, T. J. Cullen, F.R.I.A.I.

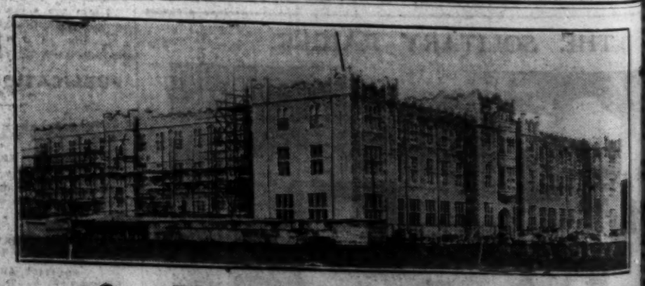

Graves' Duroid Roofing

The only Roofing Felt manufacturers in the Irish Free State.

We are prepared to undertake contracts for large or small jobs anywhere. Full particulars from

GRAVES & CO., Ltd., WATERFORD. Established 1811.

Dublin Office: 21 SOUTH ANNE STREET.

O.K.B.

Silent Valley Reservoir.

Examining Accountants' Report.

FROM OUR OWN CORRESPONDENT.

BELFAST, Friday.

THE huge Silent Valley Reservoir in the Mourne Mountains is being completed for the Belfast Water Commissioners Sir Ernest Moir and Co., Ltd. The Commissioners have received from their examining accountants, Messrs. Muir and Addy, a detailed report on their examination of the accounts rendered in connection with the Silent Valley work and amounts paid by the contractors for the eight months from May to December last with comparative figures for the corresponding period of eight months, May to December, 1930, to April, 1931.

It is pointed out that there is added to the firm's accounts for expenditure 2½ per cent. for London office administration and 5 per cent. for profit.

During the eight months, being to December, 1931, the total expenditure was £82,360 12s. 6d.; and with the addition of the percentages above-mentioned the payments by the Commissioners totalled £92,547 6s. 1d. The respective amounts for the previous eight months (September, 1930—April, 1931) were:—Expenditure, £77,534 13s. 10d.; payments by Commissioners, £87,158 15s. 9d.

The cause of the increased expenditure in the last eight months (it is explained by the accountants) is the increased amounts expended in wages.

Messrs. Moir paid to the Commissioners (deducting 5 per cent., the remuneration agreed for their services) a sum of £301 10s. 10d. for the proceeds of sale of plant during August to December, 1931. This compares with £419 5s. 8d. paid in the previous eight months. The Board of Engineers exercise control in connection with the purchase of plant and contracts involving large expenditure. In the case of local purchases tenders are asked for and dealt with in the valley itself.

Seed Distribution Scheme

Adopted by Wicklow Council.

FROM OUR OWN CORRESPONDENT.

WICKLOW, Friday.

By 14 votes to 4 Wicklow County Council at a meeting specially convened, decided to adopt a scheme by which it is proposed to afford industrious farmers seed oats and potatoes this season, and, in order to give it the greatest possible effect, the Council made arrangements to have district meetings on Tuesday and Wednesday next to receive and consider applications for this assistance.

Before reading the circular from the Department of Local Government outlining the scheme, the Secretary said that the question had arisen as to payment of interest, he had that morning received a telegram from the Minister stating that the appropriate amount of overdraft interest of financing the scheme as adopted was to be charged to each recipient of seeds.

Messrs. Fleming, Heatley, Metcalfe and Byrne objected that the scheme was late, but Mr. Metcalfe added that from his personal experience the men most likely to avail themselves of any such new scheme were those who would not do any more or save their crops, and it only meant that the industrious farmer would be burdened with the additional burden of paying in advance for the seeds they had received, and would be called upon to support men who would not try to do anything for themselves.

Messrs. O'Donnell, E. Byrne, J. Byrne, Barrett, T.D., and C. M. Byrne, Chairman, supported the scheme, the latter adding that he congratulated the Ministry on making an effort to help the farmers, and doing it so quickly, as they had not been three months in office. The Secretary said that there was no limitation against the farmers who had failed to pay their rates this year, but undoubtedly a deficiency would have to be met from the rates.

Demands For Money.

Alleged Threats to a Dail Deputy.

Waterford Men sent for Trial.

FROM OUR OWN CORRESPONDENT.

WATERFORD, Friday.

A DAIL Deputy and members of Waterford Corporation figured as witnesses in Waterford Court to-day, before District Justice McCabe, in a case in which John Kinsella and Michael Carroll, both natives of Waterford, but described as of no fixed abode, were charged with demanding money by menaces.

John Kiersey, T.D., Chairman of Waterford County Council, said that on the 21st March last he was in the Adelphi Hotel, Waterford, at about 9.45, with Mr. T. Purdue, when the accused men approached them. Both said they were "down and out," and described themselves as "hoboes" and sailors. They said that they had been in almost every country in the world, and had joined most religions. (Laughter.)

Continuing, witness said: "They came quite close to us and were gesticulating angrily, and we had to get out of their way in order to avoid being jostled. One of the men demanded money from Mr. Purdue, who said he had no money for them. Mr. Purdue said, 'Beat it,' which they refused to do.

"Carroll then asked me for money, and I said I had none for him. He replied 'We want money, even a 'bob' will do; if we do not get it now we will get it another way.' He repeated this remark again, and added, 'We know Dungarvan.' Mr. Purdue went for a Guard, but returned without one. The two men used filthy language about Guards, and I was afraid of them when I was alone in the bar. If I had acceded to their demand for money it would not have been voluntarily. I followed them out in order to see that they did not interfere with my car.

"LEAVE POLITICS OUT."

Councillor T. Purdue said that the demand for money was made by Kinsella, who was standing between witness and Mr. Kiersey. Kinsella was pulled away from that position by Carroll, who then raised his hands; clenched his fists, and started as if to fight.

"Kinsella was stand very close to me and behind my back. Carroll placed his hand upon Mr. Kiersey's shoulders and said: 'Do you know President de Valera, the Spanish-American?'

"Mr. Kiersey replied: 'Leave politics and President de Valera's name out of it.'"

Carroll—Was I not simply waving my hands about?

Witness—You closed your fists.

Carroll—I have seen men close their fists when delivering lectures. (Laughter.)

Was it not to get us removed, and not through fear, that you went to get the Guards?—I did not feel too safe while you were there.

Gerald Kelly, manager of Gallwey's whiskey stores, Gladstone street, giving evidence, said:—"I identify Kinsella, whom I saw early in March this year. He came into Gallwey's premises and asked to see Mr. Galwey in his private office. He went into the private office. He asked for money, saying he was hungry. I said that arrangements were made in Waterford for feeding men in his position. Mr. Gallwey gave him assistance.

"A few days later Kinsella came when I was alone and asked for money for food, which I refused, and directed him how he could get food. Throughout both interviews his demeanour was exceedingly truculent.

"On the last occasion he said: 'I wish to God I had a revolver, and I would blow the heads off people like you in this town.' He used most obscene and filthy language.

"On Monday, 21st March, he accosted me when he was accompanied by another man. He again demanded money, and on my repeating my previous instructions as to how he could get assistance, he said: 'A few bombs would be useful in this town to wipe out you and the likes of you.' He used filthy language on that occasion also."

A "HOLD-UP."

Matthew Devereaux, Olaf street, Waterford, said that when going to the Tradet Hall on the evening in question he was held up by Kinsella and Carroll in Lombard street. Kinsella said: 'Governor, will you assist two pals down and out?' They stood in front of me, and I stopped and said the best I can do is to give you a shilling, which I did.

"He then gripped my right wrist and said: 'Where that "bob" was there's another.'

"I replied: 'If there's another "bob" there it will remain there.'

"I then swung away from his grip. When leaving Kinsella put his arm round Carroll's neck, and I noticed Kinsella was staggering."

Both the accused men were returned for trial.

Liquor Duty too High.

Plea of Northern Traders.

FROM OUR OWN CORRESPONDENT.

BELFAST, Friday.

REPRESENTATIVES of the retail licensed trade in Northern Ireland to-day interviewed Northern members in the British Parliament with the view of securing their support in the movement for the reduction of the duties on beer and spirits.

The delegation was representative of the trade in all parts of the province, and included not a few Belfast members, but also those from Londonderry, Newry, Omagh, Portadown and other centres.

They were received at the Unionist Headquarters, at Glengall street, by the members of the Ulster Unionist Party, including Mr. D. D. Reid, Chairman; Captain the Right Hon. Herbert Dixon and other leading members, and later they interviewed Mr. Joseph Dayfin, M.P., one of the Nationalist members for Tyrone-Fermanagh.

The proceedings in each instance were conducted in private, but it is understood that the deputation in each instance was sympathetically received, and assurances given that efforts would be made to secure the desired relief.

The case for the publicans for relief in taxation is based, not alone upon the decrease in consumption and the failure to realise the estimated revenue, but also upon the increased unemployment caused.

Identity of Chapel Donor.

Enrichment of Belfast Cathedral.

FROM OUR OWN CORRESPONDENT.

BELFAST, Friday.

The Dean of Belfast (the Very Rev. H. R. Brett, M.A.), speaking at the Easter Vestry meeting of the Belfast Cathedral last evening, revealed the name of the donor of the Chapel of the Holy Spirit, which is approaching completion, and which will be consecrated on Sunday, 5th June.

"I am now at liberty to tell you that the generous donor, whose anonymity has been so long preserved, is Mr. E. H. Shaw, of Craigavad, and of Bedford street," said the Dean. "As you will all be in a position to see the chapel for yourselves in a short time I shall not do more than record my belief and hope that its harmonies of marble, mosaic and glass will serve to promote a harmony in the mind of everyone who worships there."

The Dean also intimated that the Mossic Tympanum, commemorative of St. Patrick's work in Ireland, which was also the gift of Mr. Shaw, would be dedicated on June 9th, at a Service at which the Bishop of Birmingham would preach.

Feis Shligigh Awards.

FROM OUR OWN CORRESPONDENT.

SLIGO, Friday.

The sixth day found no lack of public interest in Feis Sligigh. Large crowds from a radius of thirty miles filled the Town Hall. The following were the awards:—

Duets Two Violins), Junior—1st, Kevin and Sean Flanagan, Ballyhaunis; 2nd, Brendan and Mary Walsh, Ballina.

Traditional Irish Song—1st, Miriead Kelly, Donabate, Dublin (90); 2nd, Winifred Rooney, Sligo (78); 3rd, Josephine M. Dunleavey, Mohill (75).

Action, any song (Children)—1st, St. Vincent's School, Sligo (93) (Miss Martin); 2nd, St. Lawrence's School, No. 1, Sligo (Miss May Doocey) (92); 3rd, St. Lawrence's School, No. 2 (89).

Ceilidh Singing—1st, Clann na nGheadheal, Sligo (90); 2nd, Junior Musical Society (77).

Senior, Blackbird—1st, Maire de Burca, Galway; 2nd, Edyth West, Ballinasloe; 3rd, Michael Murphy, Athlone.

Junior Connacht Challenge Cup, Dancing—1st, Breeda O'Toole, Galway; 2nd, Julia Reid, Galway; 3rd, Kathleen Fallon, Sligo.

Junior Plays in Irish—1st, St. Mary's School B, (conductor, Brother Kevin), in "Iosagan"; 2nd, Riverstown 1st Group, Co. Sligo, with "An Foghmhar" (conductor, Sean MacMurchadha); 3rd, St. Mary's School, Quay street, Sligo (conductor, Brother Carthage).

Juvenile Recitation in English, under 11 years—1st, Elma Jinks, Sligo; 2nd, Ena Mooney, Sligo; 3rd, Aileen Hart, Sligo.

Senior Irish Solo (man or woman), Open—1st, Mariead Kelly, Donabate, Co. Dublin; 2nd, Liam O'Rahilly, Ballina; 3rd, Jenny O'Regan, Sligo.

Sligo Feis Ceoil.

Awards on Concluding Day.

A Competition Judged by The Audience.

FROM A SPECIAL CORRESPONDENT.

SLIGO, Friday.

THE Sligo Feis Ceoil concluded to-day. Taken generally, the fixture has been a most successful one, and the entrants have been of a very high standard.

To-day was mostly devoted to adjudicating the Irish competitions. These appear to be the most popular section of the syllabus, and attracted large entries, particularly in the junior classes.

The value of a festival like that could not be over-rated, said Dr. C. H. Moody, C.B.E., F.R.C.O., F.S.A., on the completion of his work as adjudicator in the vocal and instrumental competitions. There was a need, he said, for providing training for some of the vocal soloists. The entrants in the senior piano and violin classes were quite good, but their sight-reading was not up to the standard

DR. DARKE

of their other performances. He paid a tribute to Miss Dorothy Stokes, Dublin, for her work as official accompanist.

AWARDS.

Male Voice Choir (T.T.B.B.)—Tests "Ward the Pirate" (V. Williams), "Song of Innisfail" (C. Wood)—1st, The Sligo Male Voice Choir (Conductor—Miss J. Ballantine), 165 marks.

This was the only entry, and Dr. Moody said that he was sorry that such was the case. The choir showed great promise, and was deserving of encouragement. The tone was very good, but a little too suave for the particular work.

Intermediate Piano Solo (Upper). Tests: (a) Menuet from Galante Musik, Op. 109 (Neumann); (b) Prelude No. 21 in B flat (Bach), with an easy sight test—1, Maureen Regan, Ballymote (165 marks); 2, Olive Sloan, Enniskillen (163 marks).

Dr. Darke said that none of the entrants did themselves justice in the performance of the first test, but he was pleased with the way most of them played the prelude by Bach. The winners were both very good pianists.

Junior Slip Jig—1, Kathleen Nairn, Sligo (85 marks); 2, Bridie Egan, Athlone (83 marks); 3, Teresa McTiernan, Sligo (79 marks).

Mr. George Leonard, the adjudicator, said that all the competitors were very good, and about the same standard. The winner was a very good slip jig dancer, very neat and promising. Her spacing was the best in the competition.

Three-hand Reel—1, Miss Baby Conlon's Troupe No. 1; Misses Peggy Gillen, Evelyn Harne and Maureen Mullen (80 marks); 2, Miss Baby Conlon's Troupe No. 3; Misses Una Lang, Madge Connolly and Evelyn Regan (77 marks).

Special Dramatic Class in Irish—The Rev. Brother Carthage's the Quay Street Troupe (89 marks); 2, St. Mary's Troupe "A" (the Rev. Brother Kevin) (87 marks).

Senior Step Dancing (Reel)—1, Miss Eileen Howley, Sligo (85 marks); 2, Miss Mona Connolly, Belfast (83 marks).

Intermediate Reel (under 17 years)—1, Anna Flynn, Sligo (85 marks); 2, Kathleen Fallon, Sligo, and Aggie Egan, Athlone, tied with 83 marks each; 3, Mary Cawley, Sligo (82 marks).

Juvenile Reel (four steps)—1, Kathleen Waide, Sligo (81 marks); 2, Helen Feely, Carrick-on-Shannon (78 marks).

CHAMBER MUSIC.

Piano and 'Cello Duet.—Test: Sonata in D, Op. (Rubenstein).—1st, the Sligo Duet (80 marks).

Boy's Solo.—Tests: (a) "A Song of the Sea" (C. Wood); (b) "Flower Song" (Schubert)—1st, Myles Pemberton, Sligo (172 marks); 2nd, Meldrum Clarke, Sligo (155 marks).

Fairy Reel.—1st, Miss Peggy Lyster's Troupe, Sligo (80 marks); 2nd, the St. Lawrence School Troupe, Sligo (78 marks).

Miniature Silver Cup, open to all. Competitors required to dance hornpipe and reel, and any one of the following: Blackbird, St. Patrick's Day, Job of Journey Work, Single Jig, and the Three Sea Captains.—1st, Miss Peggy Lyster, Sligo (259 marks); 2nd, Miss Veronica Convery, Belfast (256 marks).

Three-hand Reel.—1st, Misses Sally Brav, Baby Conlon, and Kathleen Fallon, Sligo (85 marks); 2nd, Misses K. Depew, E. Jenkins, and D. O'Reilly, Sligo (80 marks).

Soprano Solo.—Tests: "Song of the Blackbird" (Quilter); "The Enchanted Valley" (arr. C. Wood).—1st, Miss Mona Linahan, Sligo (174 marks); 2nd, Miss Josephine Dunleavy, Mohill (157 marks).

Senior Piano Duet.—Test: New Slavonic Dances, Op. 72 (Dvorak).—1st, Miss Molly Carty and Miss Ursula Feely, Carrick-on-Shannon (84 marks); 2nd, Miss Violet Adamson and Miss Doreen Ahearne, Ballina (82 marks).

Special Any Song Competition, open to all, the competition to be judged and the prizes awarded by four members of the audience, whose judgment was subject to criticism by Dr. Darke.—1st, Miss Stella L'Estrange, Sligo (82 marks); 2nd, Miss Eileen Atkinson, Limerick (81 marks).

Mr. Seamus de Burca, one of the adjudicators, said that they based their judgment on the choice of song and the all-round general rendering.

INSUFFICIENT DETAIL.

Dr. Darke, speaking on the adjudication, said that it showed quite good critical judgment, but did not go into sufficient detail of the individual performances. In his judgment, he would have given the second prize winner first place in the competition with 88 marks, and would have Miss Hilda Wallis, Dublin, and Mrs. J. T. Doyle, Dublin, tie for second place with 87 marks. He would have given Miss Lestrange 84 marks.

Junior Cup, for best all-round dancer—1, Miss Aggie Egan, Athlone (255); 2, Miss Kathleen Fallon, Sligo (250); 3, Miss Breeda O'Toole, Galway (249).

Senior Recital in Irish. Test, Marbhna Dhomnchad Bhain (Dunaire Gaedhilge)—1, Mr. Martin Heraghty, Sligo (89); 2, Mr. Patrick McMurrough, Sligo (87).

Junior Reels and Jigs, Violin (under 14 years)—1, Edythe West, Ballinasloe (169); 2, T. J. Kelly, Elphin (165); 3, Dermot Taheny, Sligo (163).

Four-hand Reel (Open)—1, Miss B. Conlon's Troupe No. 2 (Misses Mousey Connolly, Teresa McTiernan, Kathleen Nairn and Kathleen Ward), Sligo (82); 2, Miss Conlon's No. 1 Troupe (Misses Madge Connolly, Una Lange, Evelyn Horne and Evelyn Regan), Sligo (81); 3, the St. Lawrence School Troupe (Misses Kitty Cryan, Kathleen Hill, Gertie Delaney and Maggie Dunleavy) (80).

Junior Double Jig and Reel (under 12 years)—1, Kathleen Nairn, Sligo, and Bridie Egan, Athlone, tied with 165 marks each; 2, Peggy Gillen, Sligo (162); 3, Maureen Mullen, Sligo (161).

Intermediate Hornpipe (under 14 years)—1, Kathleen Fallon, Sligo (85); 2, Peggy Burke, Sligo (81); 3, Kathleen Nairn, Sligo (80).

Senior Reel and Hornpipe (gold medal)—1, Eileen Houles, Sligo; 2, Maria Mulcahy, Sligo.

Senior Slip-Jig and Double Hornpipe (gold medal)—1, Eileen Houles, Sligo; 2, Veronica Convery, Belfast; 3, Monica Convery, Belfast.

Population of Belfast.

Estimated at nearly Half a Million.

FROM OUR OWN CORRESPONDENT.

BELFAST, Friday.

THE report of the Finance Committee, submitted to the Belfast Corporation, stated that there are at present, in round figures, 97,000 houses in the city, and deducting from this 1,540, the number now reported as vacant, it showed 95,600 houses occupied. If the low estimate of five persons per house was taken the estimated population would be 478,450. The population as shown by the census return of 1926 was 415,161, and on this last-named figure vital and other statistics were calculated.

The Finance Committee decided, with one dissentient (Councillor McMahon): That this committee, having reviewed the question of continuing after the 31st March, the housing subsidy which during the past year has been £20 per house or an interest-free loan of £50 per house, repayable in 25 years, and which subsidy if continued would have to be provided in the bill now before Parliament, viz., £25 per house, recommend the Council to discontinue the payment of any subsidy for the building of houses after the 31st March."

Councillor McMahon made a strong plea for a continuance of the £25 subsidy, and he moved that the matter be referred back.

Alderman Pierce seconded.

The Lord Mayor—The Housing Bill has not yet passed through the House of Commons, and my view is that this matter should be taken back or deleted until we know what the Act actually contains.

Alderman Duff—The subsidy ceases automatically on the 31st March, 1932, and I do not care whether the matter is taken back or not.

Eventually it was unanimously agreed that the matter be taken back.

Foreign Mails.

The days of posting in Dublin (in the provinces correspondence should be posted a day earlier) during the coming week for the despatches of the principal overseas letter mails are indicated below:—

Monday, 4th April—West Coast of Africa via Liverpool, U.S.A., Canada, Bahamas, Bermuda, Central America, Cuba, Mexico, Colombia, Costa Rica, Ecuador, Jamaica, Japan, Leeward Islands via Southampton.

Wednesday, 6th April—Australia, New Zealand via Toulon, Aden, India, Iraq, Egypt, Palestine, Syria, Sudan, Cyprus, Kenya, Uganda, Tanganyika, Dutch East Indies, China (all parts), Straits Settlements, Federated Malay States, Siam, Seychelles via Marseilles.

Thursday, 7th April—South Africa, Nyasaland, Southern Rhodesia, Portuguese East Africa, Madeira, Mauritius via Southampton.

Friday, 8th April—U.S.A. via Cobh, Canada, Newfoundland via Glasgow, Argentine, Uruguay, Paraguay, Brazil via London.

Saturday, 9th April—U.S.A., Canada, Mexico via Cobh.

Long Service with the Wicklow Lifeboat.

FROM OUR OWN CORRESPONDENT.

WICKLOW, Friday.

Edward Byrne, with 20 years' service as coxswain, "during which period he performed his duties to the entire satisfaction of the Committee," and William Phillips, second coxswain for 32½ years, and member of the crew for the previous 11 years, have retired from the service of the Wicklow lifeboat. The Royal National Lifeboat Institution have awarded them both certificates, personally autographed by the Chairman (Sir Godfrey Baring) and the Secretary (Mr. C. R. Satterthwaite), as well as recording, in the words quoted, their appreciation of their services. They further recorded that during Phillip's period of service fifty lives had been saved from shipwreck by the Wicklow lifeboat, and placed on record this testimony to his personal participation in the lifeboat service.

SMITH & PEARSON

These All-Steel Casements Last as Long as the house yet cost Less than Wood

TO ARCHITECTS AND BUILDERS: Write for particulars and prices. All standard sizes delivered from stock.

There is no warping, stocking or swelling. No weights or sash-cords, repairs or replacements. The slender steel frames ensure more light and sunshine. Adequate ventilation always—however the wind blows. The Patent Cleaning Hinges make cleaning—from the inside—simple and safe.

Tell your architect or contractor to provide for Smith and Pearson's All-Steel Casements.

SMITH & PEARSON Ltd
Newcomen Iron Works DUBLIN
Belfast: 48 May St. Cork: 74 South Mall

We place 30 years' practical experience on technical study in the art of

COACH & MOTOR BODY BUILDING

at the disposal of the Irish People.

O'GORMAN BROS., LTD.
CLONMEL

Belfast Rates Increase.

At the meeting of the Belfast Corporation yesterday the Chairman of the Finance Committee (Alderman J. A. Duff) proposed a resolution striking the consolidated rate at 10s. 5d. in the £. This is 3d. higher than last year.

There is also a water rate in Belfast of 2s. in the £, which is struck by the Belfast Water Commissioners.

Stowaways.—Two Italian stowaways have been discovered aboard the steamer Thistle Grath, which arrived in Limerick from Sydney on Thursday evening with a cargo of grain. It appears that they got on board the ship at Oran, North Africa, and were not discovered until a few days after the ship had put to sea. They are not allowed ashore in Limerick, and will be conveyed to England, where they will be proceeded against with a view to being deported to their native country.

IRISH NEWS IN BRIEF.

Triplets.—A shorthorn cow, owned by Mr. E. Cody, Postmaster, Knocktopher, gave birth to three calves.

Rates Increased.—Cashel Urban Council adopted a combined rate of 10s. 6d. in the pound, being an increase of 6d. over last year's figures.

Russian Flax.—The German steamer, Anita L. M. Russ, of Hamburg, which was held up in the ice at Leningrad for six weeks, has arrived in Belfast, and is discharging a cargo of 600 tons of flax.

Salmon.—Salmon fishermen are making good catches in the Shannon at Athlone. On Thursday one fisherman netted thirteen good-sized salmon, while another man landed eleven.

Arklow Rates.—Arklow U.D.C. have struck a rate of 19s. 6d. in the £ for the coming year, which is a reduction of 5d. from last year's rate.

For Trial.—James McKay, Little Island, was returned for trial at Carrigaline District Court yesterday on several charges, which included breaking into the house of the Rev. Canon French at Rushbrooke.

Road Widening.—County Council workmen have begun the removal of the dangerous bend on the Cashel-Tipperary road, half a mile from the former town. At this point the road was very narrow, and many providential escapes are recorded.

Dungarvan Rate — Dungarvan Urban Council adopted a total rate of 12s. in the £, being a reduction of 1s. The demand from the Tyrone County Council was £2,185 18s. 8d., equivalent to a rate of 3s. 8d., and the reduction in the demand was almost equivalent to the general reduction made.

Fatal Scalds.—Mary Joseph Stevenson, aged 4, whose parents reside in Wellington street, Lurgan, while on a visit to her grandmother's in Castle lane, climbed on a table, from which she fell into a pot of hot water, sustaining severe scalds, from the effects of which she has died.

Belfast Post Office.—Mr. Graham White, M.P., Assistant Postmaster-General, has concluded an inspection of the various departments of the General Post Office at Belfast, where considerable developments are contemplated. The plans for these have already been adopted in principle. Mr. Graham White also visited the site at Mary's Fields, where it is intended that the new Post Office engineering works shall be situated.

Special Road Grants.—The Ministry has intimated to Wicklow County Council the granting of £11,371 special grants for reconstructing the roads at Windgates (Gravstones); Aughrim, Kilnavaney, Crosneyhorn (Shillelagh); Kiltegan-Baltinglass and Hollywood village. The County Surveyor intimated further that the Minister had asked for special information regarding the Valleymount-Ballyknockan road, which served the granite quarries, and he anticipated assistance for it.

Drop in Price.—At Inistioge fat pigs sold at 54s. per cwt., a decrease of 1s.

Pig Prices.—The price of pigs in Wexford, 40s. to 42s. live-weight, shows an increase on last week's quotation.

Child Injured.—Joseph Wilson, a little boy, residing in John street, Portadown, was admitted to the Lurgan Infirmary, having sustained a broken leg while playing football.

Ulster "Talkie."—A "talking" film is to be made under the direction of the Ulster Tourist Development Association, depicting scenes of Northern beauty spots and the customs of Ulster people.

Grant to Cashel.—The Local Government Department has notified Cashel Urban Council that a grant of £150 has been given towards the provision of concrete footpaths in the town. An application for such a grant was turned down by the late Ministry.

Bank Transfers.—Mr. T. W. Lane, cashier, Munster and Leinster Bank, Arklow, has been transferred to the sub-agency of the bank at Drogheda. He is replaced at Arklow by Mr. Scully from Manorhamilton, Co. Leitrim.

Belfast's Electricity. — The remarkable expansion in the development of the civic electricity undertaking, notwithstanding the decline in the demand from the shipyards, was referred to in a report submitted to the Belfast Corporation yesterday by the City Electrical Engineer (Mr. F. H. Whysall).

Betting Fines.—Coleraine magistrates yesterday fined James Murray and John Doherty, Coleraine, £25 each, and Alfred Moore, Bridge End, Belfast, £15, for keeping open and using premises for the purpose of ready money betting. Mr. Charles MacLoughlin, solicitor, said that it was hypocrisy and farce prosecuting people for cash betting.

Orange Council.—The Triennial Orange Council, representing the Orange Order in the British Dominions and the United Kingdom, will meet this year in Belfast. There will be a large attendance of delegates. From Canada are coming the Imperial Grand President, Mr. John Easton (Sovereign Grand Master of British-America), Lieut.-Colonel the Hon. T. Ashmore Kidd, and other members of a large party, who will sail in the Athenia, leaving Montreal on 1st July.

Motor Traders' Dinner.—Mr. J. O'Neill, Chairman, presided at the annual dinner of the Irish Motor Traders' Association, which was held at the Victoria Hotel, Cork. Others present included:—J. Moore, T.D., Secretary Irish Motor Traders' Association; W. J. Lemass, Assistant Secretary; A. Cregan, Texaco; T. W. Kerrigan, Dunlop Rubber Co.; J. Brennan, Irish American Oil Co.; E. Fisher, Goodyear Tyre Co.; W. Desmond, T.D.; Alderman E. J. Daly, Colonel Dixon, W. Canty, Victor Cozens, B. J. Cross, T. O'Shea, and J. H. Watson.

PATENTS, DESIGNS, TRADE MARKS. W. E. Doyle, Patent Agent, 95 Mid. Abbey st. Dublin.—(Advt.).

Personally... I think he's a rich uncle—

—because rich uncles never die. So if it's a fortune you're looking for —you'd better get your sweep-ticket today!

Last day for receiving Subscriptions, May 9th. Draw, May 27th. Race, June 1st.

Receiving Offices for Dublin Subscribers are at THE PLAZA, Middle Abbey Street, and at 33 & 38 DAME STREET, DUBLIN.

IRISH HOSPITALS' SWEEP ON THE DERBY
HOSPITALS' TRUST, LTD., 13 EARLSFORT TERRACE, DUBLIN.

PUBLIC AMUSEMENTS.

GAIETY THEATRE.
MATINEE TO-DAY AT 2.30. To-Night at 8,
"THE CO-OPTIMISTS."

GAIETY THEATRE.
Next Week: SPECIAL RETURN VISIT OF
"THE BARRETTS OF WIMPOLE STREET."
The Famous Play, direct from the Queen's Theatre, LONDON'S LONGEST RUN.
MATINEES WEDNESDAY AND SATURDAY, 2.30.
Usual Prices. Now Booking.

GAIETY THEATRE.
THURSDAY, 7th APRIL, 2.30 p.m.,
"WHAT'S BECOME OF THE FAIRIES?"
An Adventure for Children of All Ages will be presented by
MISS ETHNE LAWRENCE AND MISS DOROTHY SHEA
(SALON DE DANSE, LINCOLN PLACE), AND THEIR PUPILS,
In aid of the Soldiers', Sailors' and Airmen's Families' Association.
Booking at the Theatre.

GAIETY THEATRE.
A CHILDREN'S MATINEE
Will be Presented by
THE STUDENTS AND PUPILS OF MISS MURIEL CATT'S SCHOOL OF DANCING,
On FRIDAY, 22nd APRIL, at 2.30 p.m.
USUAL THEATRE PRICES—5/-, 3/-, 2/-, and 9d. Booking at 120 Lower Baggot street, Dublin, On and after Monday, 18th April, at the Gaiety Theatre.

OLYMPIA THEATRE.
8.45. ..... TWICE NIGHTLY. ..... 9 O'CLC. K.
JOHN MacDONAGH'S
"DUBLIN ON PARADE."
Vide Press:—
Sparkling, Brilliant Revue ....." Evening Mail."
Will be greatly enjoyed....." Independent."
Appeals to young and old....." Irish Times."
Box Office 11 to 4.30. ..... 'Phone—23292.

ABBEY THEATRE.
TO-NIGHT, at 8 o'clock.
MATINEE TO-DAY AT 2.30 P.M.
M. J. MacKEOWN PRESENTS
"CUCKOO" and "STILL RUNNING."

GATE THEATRE.
TO-NIGHT, at 8 o'clock sharp, "THE SINGER" By Padraic Pearse. "THE MAN WHO MARRIED A DUMB WIFE," by Anatole France. "EASTER, 1916," by Micheal MacLiammoir.

METROPOLE.
TO-DAY ..... 12.30 to 11.0 P.M.
RETAINED ALL NEXT WEEK.
LILIAN HARVEY
in
"CONGRESS DANCES,"
With CONRAD VEIDT and HENRY GARAT.
TO-DAY AT 12.50, 3.0, 5.10, 7.20 and 9.30 P.M.

OLD WESLEY RUGBY FOOTBALL CLUB AND LADIES' HOCKEY CLUB.
A CINDERELLA DANCE
WILL BE HELD IN
THE METROPOLE BALLROOM,
O'CONNELL STREET,
TO-NIGHT (SATURDAY),
APRIL 2nd, 1932.
ROGERS MAY BAND.
Dancing 9 to 12. Evening Dress.
TICKETS - - - 5/- EACH. Payable at Door.

LANSDOWNE F.C. DANCE,
METROPOLE BALLROOM,
SATURDAY NEXT, 9th APRIL.
DANCING ..... 9—12
Tickets (payable at door)..... 5/-

AT THE SAVOY TO-DAY, 2 to 11.
DOUBLE FEATURE PROGRAMME.
ADOLPHE MENJOU in
"THE GREAT LOVER."
SHOWING AT 3.10, 5.25, 7.40, 9.55.
LEON M. LION, in
"CHIN CHIN CHINAMAN."
SHOWING AT 2.5, 4.25, 6.35, 8.50.

CORINTHIAN.
Continuous To-day 12.30 till 11.0 p.m.
THE MOST AMAZING STORY EVER FILMED!
"FRANKENSTEIN,"
The Man who made a Monster.
With COLIN CLIVE, MAE CLARKE, JOHN BOLES, BORIS KARLOFF and DWIGHT FRYE.
Showing at 1.0, 3.10, 5.20, 7.30 and 9.40.

MEMBERS ARE REMINDED THAT THE
SILVER SLIPPER CLUB
DANCES EVERY NIGHT NOW (except Sundays),
TO-NIGHT.
THE EMERALD GIRLS WILL APPEAR.
Refreshments, Suppers and Breakfasts until 4 a.m.
Members urged to Book Tables early (after 5 p.m.)
Tel.—Dublin 51793.
NOTE—In view of great expense of NEW BALLROOM FLOOR, members who have not yet paid ANNUAL SUBSCRIPTIONS for year 1932 are again URGENTLY REQUESTED to pay same immediately.

ROYAL IRISH ACADEMY OF MUSIC.
MEMBERS' CONCERT
TO-NIGHT, 8 o'clock.
STRING QUARTET:—Signor Grossi, Misses Posy Shreiber, Eileen Woods, Myrtha Jephson.
SOLO PIANO:—Miss Rhona Clark, L.R.A.M.

ROYAL HORTICULTURAL SOCIETY.
EXHIBITION OF
SPRING FLOWERS, ETC.,
In COVERED COURT, EARLSFORT TERRACE
(By kind permission of the Earl of Iveagh),
WEDNESDAY AND THURSDAY NEXT.
ADMISSION:
Wednesday—2 to 4 p.m. 2/6
4.15 to 9 p.m. 1/-
Thursday—11 a.m. to 5 p.m. 1/

THE CULWICK CHORAL SOCIETY.
Conductor: J. TURNER HUGGARD, F.R.C.O.
CONCERT,
TUESDAY, 12th APRIL, 1932, 8 p.m.,
In the
METROPOLITAN HALL, LR. ABBEY ST.
Programme will include
MASS IN G MINOR. Vaughan Williams.
SOLOIST:
KEITH FALKNER.
At the Piano: DOROTHY STOKES.
TICKETS—5/-, 2/6, Numbered and Reserved; Booking at Messrs. Pigott's. 2/-, 1/-, Unreserved; Booking at Messrs. Pigott's and Messrs. Gill's.

ST. QUINTIN DOWNER
(London Pianoforte Recitals, Australian Examining and Recital Tours),
In search for Talent, offers
ONE YEAR'S FREE TRAINING
to Two Students under 14 and 17 years, respectively.
Write: THE STUDIO, 17 LINCOLN CHAMBERS, LINCOLN PLACE.
Demonstrations, Technical and Interpretative Coaching, of the Fois Ceoil Piano Pieces to Teachers and Competitors.

SHELBOURNE HOTEL,
DUBLIN.
THE PREMIER HOTEL.
NEW AND HANDSOMELY DECORATED ROOMS FOR RECEPTIONS, PRIVATE DANCES, LUNCHEONS and DINNERS.
OPEN TO NON-RESIDENTS FOR MEALS.
Table d'Hôte and à la Carte.
MODERATE TERMS.

THE BEST WEEK-END PAPER FOR DUBLIN People is the "WEEKLY IRISH TIMES." Last Edition on Sale every Saturday morning. Price Twopence.

ADVERTISEMENT INDEX.

	Page		Page
Amusements	8	Houses to Let	4
Apartments	4	Legal Appointments.	2
Auctions	15-16	Legal Notices	15
Banks	14	Lost and Found ...	2
Bicycles	3	Machinery	4
Business Premises...	4	Medical Appointments	2
Cattle & Live Stock	4	Miscellaneous.....	15
Church Notices	15	Money & Partnership	2
Coals	3	Music, Pianos	4
Contracts	3,5	Opticians	4
Dogs	4	Poultry, Eggs	4
Dress	4	Public Notices	3
Education	16	Representatives	2
Employment Wanted	2	Sales by Tender ...	15
Fishing, Sporting ...	4	Seaside and Country	4
Furniture	4	Sea Trips	15
Garden	4	Shipping	15
Government Notices	5	Situations Vacant ...	2
Horses	3-4	Specific Articles	4
Lotteries	3	Stabling	4
Houses and Lands...	15	Tuitions	2
Houses & Lands for Sale & Wanted	4	Wireless	4

Telephone No. 25082

KENNEDY'S BREAD.
FINEST QUALITY
MADE.
BAKERIES:
127 & 128 PARNELL STREET
AND
ST. PATRICK'S BAKERY,
DUBLIN.

THE MODERN PHARMACY,
S. A. ROSENTHAL, M.P.S.I., Prescription Specialist, 6 MERRION ROW, DUBLIN ('phone 61456). The Chemists for Accuracy, Best Drugs and Personal Supervision. Ask your Doctor—he knows.

PUBLIC NOTICES.

COUNTY BOROUGH OF DUBLIN.
THE LOCAL GOVERNMENT (DUBLIN) ACT, 1930.
NOTICE OF DEPOSIT OF ESTIMATE OF EXPENSES
FOR LOCAL FINANCIAL YEAR ENDING THE 31st MARCH, 1933.

Notice is hereby given, pursuant to Section 77 of the Local Government (Dublin) Act, 1930, that the Estimate of Expenses of the Right Honourable the Lord Mayor, Aldermen and Burgesses of Dublin for the local financial year ending the 31st March, 1933, has been prepared by the City Manager and Town Clerk, and that a copy thereof has been deposited at the Office of the City Manager and Town Clerk, City Hall, Cork Hill. The said copy of the Estimate of Expenses may be inspected free of charge by any member of the public during office hours, and copies thereof may be obtained on payment of a sum of one shilling for every copy supplied.

GERALD J. SHERLOCK,
City Manager and Town Clerk,
Office of the City Manager and Town Clerk,
City Hall, Dublin.
1st April, 1932.
11/C1011 W.H.Co.

BANK OF IRELAND, DUBLIN,
30th March, 1932.

The Court of Directors of the Governor and Company of the Bank of Ireland give Notice—That a General Court will be held at the Bank on MONDAY, 4th proximo, from 11 o'clock in the forenoon until 1 o'clock in the afternoon, for the Election of a Governor and Deputy Governor for the year ensuing (which will be declared that evening); and the same Court will be continued by adjournment and held at the same place and during the same hours on WEDNESDAY, 6th proximo, for the Election of Thirteen Directors, which Election will be declared as soon as the scrutiny is over.

A. D. STEWART, Secretary.

N.B.—Printed Lists of Proprietors of Bank Stock, £2,000 (late currency) and upwards, together with the mode of Election as directed by the Bye-laws, may be obtained at the Bank on FRIDAY, the 1st proximo, and subsequent days preceding those of Election.

THE MUNSTER AND LEINSTER BANK, LIMITED.

A Branch of this Bank will be opened for business at
100/101 GRAFTON STREET,
DUBLIN,
On MONDAY, 4th PROXIMO, under the management of Mr. J. C. L. Davidson.
By Order of the Board,
E. B. DILLON,
General Manager.
Cork, 26th March, 1932.

CHURCH OF IRELAND DIVINITY STUDENTS' BURSARY FUND.

The Board of Management will meet shortly to consider applications.

All candidates must be eighteen years of age or over, and be such as intend to enter the Ministry of the Church of Ireland and to receive their Theological training in the Divinity School of Trinity College, Dublin.

Applications must be made on application forms, which may be obtained from the Rev. E. G. Sullivan, M.A., The Rectory, Rathgar, Dublin.

Applications must be received on or before 1st May, 1932.

MOTHERS' UNION ANNIVERSARY.
SPECIAL SERVICE FOR PARENTS AND TEACHERS
IN CHRIST CHURCH CATHEDRAL,
TUESDAY, AT 8 p.m.
Preacher—REV. PERCY W. COSTER, M.A.
Offerings for Nursery Rescue and Protestant Children's Aid Society.

MENDICITY INSTITUTION,
9 USHER'S ISLAND, DUBLIN.

THE 114th ANNUAL MEETING
OF THE FRIENDS AND SUPPORTERS OF THIS INSTITUTION
Will be held
On WEDNESDAY NEXT, 6th APRIL, 1932,
At 3 o'clock,
IN THE BOARDROOM.
H. FITZGERALD CAMPBELL,
Secretary.

ANNUAL MEETINGS
OF
BIBLE CHURCHMEN'S MISSIONARY SOCIETY
(DUBLIN AUXILIARY).
TO-MORROW (SUNDAY), APRIL 3rd:
St. Mary's Parish Church ..... at 10.15 a.m.
St. Mary's Chapel of Ease ..... at 11.30 a.m.
Mission Church, Townsend street ..... at 11.30 a.m.
St. Kevin's Church, S.C.R. ..... at 7. 0 p.m.
St. Kevin's Children's Service ..... at 3.30 p.m.
WEDNESDAY, APRIL 6th:
ANNUAL MEETING,
At 42 DAWSON STREET, at 4 p.m.
Chairman—Rev. T. C. HAMMOND, M.A.
KINGSTOWN Y.M.C.A., 4 CORRIG AVENUE,
At 8 p.m. Chairman—C. McKELEY, Esq.
Speakers:—ADMIRAL SIR H. STILEMAN, K.B.E.; REV. H. J. PEACOCK, M.A.; MR. HAROLD KITCHEN (Burma).

METHODIST FOREIGN MISSIONARY ANNIVERSARY.
YOUNG PEOPLE'S MEETING,
In the CENTENARY CHURCH,
THIS EVENING AT 7 p.m.
Chairman—Mr. J. S. GIBSON.
Address by REV. E. MERVYN BLOW (Madras).

PATENTS.
IMPROVEMENTS IN OR RELATING TO ROTARY ENGINES, PUMPS AND THE LIKE. Irish Patent No. 10685. The owner is prepared to make arrangements whereby this invention may be adequately worked in the Irish Free State. Particulars obtainable from CRUICKSHANK and CO., Registered Patent Agents, 4 Palace street, Dublin.

PATENTS.
IMPROVEMENTS IN SKEINS OF THREAD, WOOL AND THE LIKE, AND IN MACHINES FOR WINDING THE SAME. Irish Patent No. 278580. The owners are prepared to make arrangements whereby this invention may be adequately worked in the Irish Free State. Particulars obtainable from CRUICKSHANK and CO., Registered Patent Agents, 4 Palace street, Dublin.

PATENTS.
IMPROVEMENTS IN THE CONSTRUCTION OF MINING MACHINERY OF THE ROTATING DRUM TYPE. Irish Patent No. 288,778. The owner is prepared to make arrangements whereby this invention may be adequately worked in the Irish Free State. Particulars obtainable from CRUICKSHANK & CO., Registered Patent Agents, 4 Palace street, Dublin.

ABERDEEN HALL.
SUPPER DANCES,
TO-NIGHT (Saturday), 2nd April,
AND EVERY SATURDAY IN FUTURE.
GEORGE HORNSBY AND HIS ORCHESTRA.
COVER CHARGE, 3/6. EVENING DRESS

GRESHAM HOTEL CO., Ltd.

GOVERNMENT NOTICES

GOVERNMENT PUBLICATIONS.

Title.	Post Free. £ s. d.
Irish Trade Journal, March, 1932.....	6
Programme of the Irish Training School of Domestic Economy, Session 1932-3	4
Estimates for the Public Services, 1932-3	2 11
Merchant Shipping List and Directory, 1932	3 2½
Ancient Laws of Ireland. Facsimile of the Oldest Fragments from MS. H.2.15 in the Library of Trinity College, Dublin	1 10 2

Published by the Stationery Office. Obtainable from The Government Publications Sale Office, 5 Nassau street, Dublin. 9/C 900 W.H.Co

...N ROINN ODDEACHAIS—BRAINSE AN CHEARD-OIDEACHAIS.
(Department of Education—Technical Instruction Branch).
IRISH TRAINING SCHOOL OF DOMESTIC ECONOMY
(KILMACUD, STILLORGAN, COUNTY DUBLIN).
ENTRANCE EXAMINATION, 1932.

An Examination for at least eight places for the Course in Household Management at the above-named School will be held on Tuesday, 24th May, 1932, and on Monday, Wednesday and Thursday, the 5th, 6th and 7th July, 1932. Part I. of the examination (a qualifying test) will be held in May, and Part II. (competitive) in July.

At least THREE places will be reserved for candidates who have a good oral knowledge of Irish, and who also satisfy the conditions laid down in the programme of the school. Applications for admission to the Examination must be made on Form S. 170, and MUST BE RECEIVED BY THE DEPARTMENT NOT LATER THAN SATURDAY, 16th APRIL, 1932. Copies of Forms S. 170 and particulars of the Time-Table and Conditions of the Examination may be obtained from the Secretary, Department of Education, Technical Instruction Branch, 64 and 65 Merrion square, Dublin, C.17. The Programme of the School is obtainable from the Government Publications Sale Office, 5 Nassau street, Dublin, C.2. (Price 3d. Postage 1d.)

8/C 712. W.H.Co.

CAPITOL.
TO-DAY AT 2.30, 4.40, 7.3 and 9.17.
JACK BUCHANAN in
"MAN OF MAYFAIR."
With JOAN BARRY.
A Paramount Comedy Drama, with Music.
PARAMOUNT SOUND NEWS.
On the Stage,
CHARLIE HARVEY and the CAPITOLIANS
Presents
A STUPENDOUS VOCAL AND MUSICAL SCENA.
Introducing
The Charming Adagio Dancers,
"LEON AND LUCETTE."

GRAFTON, TO-DAY, AT 2.20, 4.50, 7.10 and 9.30.
EDGAR WALLACE'S RACING THRILLER,
"THE CALENDAR."
NEXT WEEK:
JACK HULBERT and CICELY COURTNEIDGE, in
"THE GHOST TRAIN."
A FILM YOU CANNOT AFFORD TO MISS.
An entirely new, novel and sensational presentation.

SATURDAY SUPPER DANCE,
TO-NIGHT.....8 to 12,
CLERYS BALLROOM.
COVER CHARGE 3/6 EVENING DRESS.
BOOK YOUR TABLE NOW!
BILLY AND MARJORIE WALKER ARE IN CHARGE OF THE DANCING ARRANGEMENTS.

AMATEUR BALLROOM
DANCING COMPETITIONS
AND TANGO CHAMPIONSHIP.
THURSDAY NIGHT NEXT, at the
SUPPER DANCE, 8 to 12—
SEMI-FINALS AND VETERANS' COMPETITIONS.
FRIDAY NIGHT NEXT, at the
SUPPER DANCE, 8 to 12—
GRAND FINALS and
TANGO CHAMPIONSHIP.
Judges:—R. PHILP and ELLA SCUTTS (Word's Champions), who will Demonstrate on both THURSDAY and FRIDAY NIGHTS.
FULL PARTICULARS FROM THE MANAGER.
CLERYS RESTAURANT PHONE 44886.

ABERDEEN HALL.
SUPPER DANCES,
TO-NIGHT (Saturday), 2nd April,
AND EVERY SATURDAY IN FUTURE.
GEORGE HORNSBY AND HIS ORCHESTRA.
COVER CHARGE, 3/6. EVENING DRESS

CHOICE
JAFFA ORANGES
BELOW PRE-WAR PRICES.
Extra Large ..... 20/- Case, 12½ Doz.
Extra Large ..... 10/6 Case, 6½ Doz.
Large ..... 22/6 Case, 17½ Doz.
Large ..... 11/6 Case, 8½ Doz.
SPRING SALADS AND VEGETABLES.
ASPARAGUS, F. BEANS, PEAS,
SEAKALE, CUCUMBERS, MUSHROOMS, CHICORY, ENDIVE.
CHOICE CUT FLOWERS.
WREATHS, CROSSES, BOUQUETS
ON THE SHORTEST NOTICE.
STRAWBERRIES AND MELONS.
NEXT ARRIVALS DUE TUESDAY.
KNOWLES,
26/27 GRAFTON STREET,
24 UPPER BAGGOT STREET.

FOR CHURCH NOTICES SEE PAGE 15.

The Irish Times.
SATURDAY, APRIL 2, 1932.

NEWS SUMMARY.

IRELAND.

Thomas Byrne, a small farmer, was charged on remand at Castlebar yesterday with having murdered two aged sisters at Coldrock, Knock, on 2nd March. Thomas McDonogh, a travelling tinsmith, told of certain admissions which he alleged were made to him by Byrne, and the accused man was remanded until Wednesday next.—(Page 9.)

Two Waterford men were returned for trial at Waterford District Court yesterday on a charge of having demanded money by menaces from a member of the Dail and from a Waterford councillor.—(Page 7.)

The Irish National Teachers' Congress at Dublin yesterday called upon the Governments of the Free State and Northern Ireland to prohibit the circulation in this country of objectionable cheap publications now read by juveniles.—(Page 9 and 10.)

The Free State Executive Council, at a lengthy meeting last night, decided on the outline of the reply to be sent to the British Government. The draft will be considered at another meeting to be held next week.—(Page 9.)

The estimated rate for the old City of Dublin area for the coming year is 16s. 3d., as compared with 16s. 7d. last year, but increases are shown in the rates for the recently added areas.—(Page 9.)

ABROAD.

The scene of the hunt for the Lindbergh baby has shifted to France, and it is now revealed that a United States police chief sailed for Europe on Monday.—(Page 9.)

The Chamber of Princes has endorsed the Indian Federation scheme. A protest was made in the Legislative Assembly against expediting constitutional reform in India while Gandhi is still interned.—(Page 9.)

FINANCIAL.

London Stock Markets were weak, and falls were registered all down the list.—(Page 14.)

The Treasury bill rate rose to 2 3-16, against 1 13-16 per cent. last week. Discount rates were firmer. Overnight loans were no better than 1½-2 per cent.—(Page 14.)

In Dublin the market was steady. Third Loan advanced sharply, and Bank Stock held firm at 307.—(Page 14.)

Youth and the State.

On some occasions the National Teachers' Congress has seemed to concern itself more anxiously with the teachers' own interests than with the problems of their trust. It is much to their credit that at this week's Congress in Dublin they subordinated the very lively issue of salaries and pensions to matters which affect the children's moral and physical welfare. The careful attention of all parents is due to yesterday's discussion on the things that Irish children now read and see out of school hours. We are not puritans on the subject of children's reading, and the penny "bloods" of former years still kindle a not unaffectionate memory. "Ralpho the Mysterious, or The Young Swordsman of Warsaw," is remembered where many sager works have been forgotten. The long, long thoughts of youth take no peril from wildly exaggerated tales of heroism and adventure. It is a different matter if books and story-papers, specially written for young people, pander to ugly desires or offer a premature introduction to the baseness of life. We wish that Mr. O'Hagan, who raised the subject yesterday, had been more specific in his charge that such books and papers are read widely to-day by Irish children. If he is right, parents and the State cannot be too closely on their guard. As our readers know, we are opposed strongly to the censorship of adult literature; for, if the schools have not made every man his own censor, they have failed in their duty. On the other hand, nobody will question youth's right to protection. The sale of unhealthy reading to juveniles, if it exists, ought to be stopped without delay.

When Mr. O'Hagan denounces the dangers of the picture-house he stands on sure ground. The picture-house has unfolded a new world to the eyes of modern democracy; it is not only the most fascinating, but the cheapest, form of popular entertainment. In London 87 *per cent.* of school-going children are regular patrons of the "pictures." The percentage cannot be much lower in Dublin, and certainly it is high throughout the whole country. Nearly 100 *per cent.* of the pictures exhibited in these islands are made for adults, but are seen indiscriminately by adults and children. At present Hollywood controls the picture industry, and specialises in the three subjects which, as experience has shown, bring the largest gains to its money-bags. These are crime, horror and the thing which the film newspapers define as "sex appeal." Every afternoon and every night, throughout the two Irish States, thousands of young children pore upon such pictures, and carry their disturbed imaginings into the home and the school. We can conceive no other influence that could be calculated more surely to strip youthful life of the freshness and innocence which are its divine prerogative. Hollywood is the triumphant dissipator of Wordsworth's "clouds of glory"; there is nothing that it is not ready to reveal unto babes.

The Free State has controlled its own destinies for ten years, and from the outset has put before itself high ideals of national culture and civilisation. Nevertheless, during those ten years it has made no effort to combat Hollywood's denationalising influence on the minds of Irish youth. Perhaps, public opinion will be stirred now by the warning of the teachers, who surely must be accepted as competent judges in the matter. It was suggested yesterday that children below a certain age ought to be excluded altogether from the picture-houses. This, we think, is a sound and practicable suggestion, in the absence of any prospect of a constant supply of pictures suited to the young. Some people may say: "If you banish children from the picture-houses, they must be compensated with some other form of entertainment." As M. Talleyrand remarked to the beggar, we do not see the necessity. Exclusion from the picture-houses up to twelve or fourteen years of age would inflict no real hardship on the youth of these spacious days, in which school sports are so general, family life is so free, and most of the old rigours of school discipline have vanished. A generation ago, when life was less extravagant, the average boy's weekly pocket-money of a penny or two-pence would have put the modern picture-house beyond his ken. The Free State would be able to boast of no small achievement if it could bring its younger generation back to the healthy and hardy simplicity of those times. Now the Teachers' Congress furnishes a chance of investigation and action which ought not to be lost. We hope earnestly that the Government will establish the proposed committee of inquiry into the effect of the picture-houses on Irish culture.

The Danubian Plan.

To-morrow M. Tardieu, the French Premier, and M. Flandin, the Minister for Finance, will arrive in England, where M. Tardieu will discuss various matters of international import with Mr. Ramsay Macdonald. The principal subject of conversation will be the proposal for an economic federation of the Danubian States, but it is improbable that the two Premiers will overlook this opportunity to talk over such matters as disarmament, reparations and the effect of the British tariffs. The Danubian plan, however, calls for the most urgent attention, since the Four-Power Conference on this subject will be held during the coming week. Perhaps, the meeting of M. Tardieu and Mr. Macdonald yet may prove to be a mistake. It has aroused suspicion among the other participating countries, both of which presume ulterior motives in any action by France. Germany tends now to believe that the Conference will be nothing more, in fact, than a pendant to the preliminary conversations, at which the actual lines of agreement will be worked out. Italian resentment is fainter, but it exists. We hope that these shadows will not hinder a dispassionate discussion by the Conference, both of the issues at stake and of the measures that must be taken for their relief. Only ten months ago the crash of the Austrian *Kreditanstaldt* hastened a European crisis of the first magnitude, and the lesson was sufficiently sharp to show that the economic safety of Europe and the world depends largely upon the security of the Central European States. To-day these States are virtually bankrupt, and another and a worse crash is imminent. The proposed federation might save them; certainly it would bring a temporary salvation to Austria and Hungary, though the advantages that Czechoslovakia would gain are more dubious. As yet the number and names of the States likely to participate in the union are undetermined. Austria and Hungary alone are certain to take their place; the claims of Yugoslavia and Rumania are being pushed forward, and Czechoslovakia has expressed a tentative willingness to enter negotiations on condition that the four Powers reach a unanimous decision. The whole affair will require long and detailed discussion; for most of the central countries, if they stand to gain heavily on the roundabouts, must forsake some of their advantage from the swings.

City Lights.

The citizens of Dublin will be glad to learn from the report of the City Manager that the rates for the old city are about to be reduced from 16s. 7d. to 16s. 3d. in the £. In the Rathmines and Pembroke areas, on the other hand, there will be an increase of 2½d. Gloomy predictions of substantial increases, therefore, have been proved to be unfounded, and the citizens will be grateful to the City Manager for the efficiency with which he has conducted their affairs during the past twelve months. There is one aspect of the Sub-Committee's report that demands attention. It refers to the question of public lighting. In the view of the Sub-Committee it is time that steps should be taken to provide a uniformly high standard of public lighting throughout the entire city area. At present the lighting of certain parts of Dublin leaves much to be desired. O'Connell street, and the centre of the city generally, compare favourably with the main thoroughfares of most modern cities; but a very different condition of affairs exists in the suburbs. In parts of Pembroke, for instance, there are no lights of any kind in the small hours of the morning, and in the winter nights those whose lawful occasions take them abroad after midnight will have reason to be grateful if the Corporation sees fit to mend its ways. Good lighting is essential to the comfort of a big city's population. It creates a feeling of security and well repays the money that it costs. The Sub-Committee recommends that a survey of existing conditions shall be obtained by the City Manager, and that a report shall be made concerning a systematic revision of the whole lighting system, with a view to the improvement of a definite area every year. We hope that this recommendation will be adopted, and that no unnecessary time will be lost in the general brightening of Dublin's streets.

A New Planet.

The earth, apparently, is only beginning to make the acquaintance of its next-door neighbours. Dr. A. C. D. Crommelin, formerly President of the Royal Astronomical Society, has announced the discovery of a new planet, which, in the course of its wanderings, comes nearer to the earth than any other celestial body, save the moon and some stray comets. It was noticed first, says the *Morning Post*, by Mr. Delporte, a Belgian astronomer, who thought it to be a comet; but Dr. Crommelin, having examined its motion more carefully, declares that it is a planet in very truth. Thus Eros, who had been regarded as the earth's nearest neighbour since 1898, must shrink, as the phrase goes, into the ha'penny place. The new planet is eccentric in its habits. At the nearest it is very close to the earth—about ten million miles away—but the limit of its orbit is somewhere beyond the orbit of Mars, where it is probably invisible. It is not of any great dimensions, being a mere three miles in diameter; with a little pressure it would fit neatly into the Phœnix Park. Probably, too, it is uneven in shape—a fact suggested by its variations in brightness; and in this respect it may resemble Eros, which consists of two separate bodies revolving around each other. For all its smallness, the new planet will be of no slight importance to astronomers, who hitherto have used Eros as the basis of celestial distances, and now will be able to exercise a check on their recordings. Furthermore, who knows but that it will be the first extra-lunar settlement from earth when the era of celestial navigation begins?

WEATHER FORECAST.

Ireland, all Districts.—Northerly winds; fresh or strong; gale on coast; cloudy; sleet or snow showers; rather cold.

Irish Sea and St. George's Channel.—Wind north-west, strong to gale; showers of sleet or snow; visibility good; sea rough.

Dixon and Hampenstall. Barometers and Thermometers. 12 Suffolk street, Dublin.—(Advt.)

THE SUN.

	To-day.	To-morrow.
Rises	5.57	5.55
Sets	7. 2	7. 7
Lighting-up Time	8. 2	8. 4

HIGH WATER—DUBLIN.

Morning	9. 9	9.54
Evening	9.39	10.20

COURT AND PERSONAL.

The Prince of Wales has contributed a letter and six photographs, taken during his tours in Africa and South America, for inclusion in the enlarged edition of the journal of the British Legion, which will shortly be published. His Royal Highness will be present at the Pilgrims' dinner to Mr. Mellon, the new United States Ambassador, which will take place in London on Thursday, April 14th.

The King and Queen of Norway, the Duke and Duchess of Vaestergotland, the Crown Princess of Belgium, the Duchess of York and Prince George were the sponsors at the baptism of the second daughter of the Crown Prince and Princess of Norway, which took place at Oslo. The child received the names Astrid Maud Ingeborg.

Don Alfonso, with his son, Don Gonzalo, and the Duke de Miranda, has arrived from Fontainebleau in London, where he will spend at least a week. The Spanish Ambassador has returned to London from Birchington-on-Sea.

Lord and Lady Louis Mountbatten are the guests of Mrs. Harry Brown, at the Villa Corne d'Or, at Cannes. Princess Imeretinsky has returned to London from Paris. Sir Henry and Lady Mulleneux Grayson, who have been for a cruise round the world, will return to London next week.

The Dowager Marchioness of Lansdowne has returned to London from Ireland. Baroness Beaumont has returned to London from Carlton Towers, Yorkshire. Lord and Lady Wharton will return to London next Thursday from Harrogate, where they spent Easter. Viscount and Viscountess Hambledon spent Easter at Henley-on-Thames, and have now arrived in London for a month's stay.

Lord and Lady Bellew returned to Jenkinstown, Kilkenny, yesterday from Dublin. Major and Lady Helen McCalmont, who spent Easter with Frances Marchioness Conyngham at Slane Castle, have returned to Mount Juliet, Kilkenny. Lord and Lady Oranmore and Browne have returned to Castle Macgarrett, County Mayo, from Dublin.

Lady Plunket is organising a ball in aid of the Marie Curie Hospital for Cancer, which, by permission of the Marquess and Marchioness of Londonderry, will be held at Londonderry House early in June.

Red Cross Day will be celebrated throughout the Empire on Thursday, May 12th, which is the anniversary of Florence Nightingale's birthday. Funds will be collected for the Red Cross work, and flags will be sold in many districts.

The marriage arranged between Thomas Stanislaus, eldest son of T. S. McCann, K.C., and Mrs. McCann, Frankfield, Foxrock, and Hilda Margaret, younger daughter of the late David Wightman Teviotdale and Mrs. Teviotdale, Kilduff, Aberystwyth, will take place at St. James's Church, Spanish place, London, on Saturday, 23rd April.

The engagement is announced between Rev. Harold Best Mills, youngest son of Mr. and Mrs William Mills, Wellwood, Cardigan Drive, Belfast, and Doris Maud, elder daughter of the late Mr. James Walter Fox and Mrs. Fox, 7 Bushy Park road, Rathgar, Dublin.

The wedding of Colonel E. C. Jury, C.M.G., M.C., The Glen, Drogheda, and Miss Dorothy Dodsworth, youngest daughter of Mr. E. R. Dodsworth, Redholme, York, took place quietly at St. Luke's Church, York, on 30th March.

The marriage arranged between James Robertson Wills, M.B., T.C.D., of Westwood House, Lincoln road, Peterborough, and Marjorie Phyllis White, of Sydney House, Billing road, Northampton, will take place on 20th April at Northampton.

The marriage arranged between Mr. Gerard Percaval-Maxwell, the Durham Light Infantry, and Miss Eileen Seora Smyth will take place in London at Holy Trinity, Brompton, on April 21st.

Dr. T. G. Wilson has returned to 26 Upper Fitzwilliam street.

Doctor F. W. Kennedy has left 3 Pery square, Limerick, for a fortnight.

Doctor J. J. Bourke has returned to Streamville, Killiney.

Special "Twilfit" Corsetry Week at Switzers: Daily next week at 11 a.m. and 3 p.m., interesting Demonstrations of this season's new "Twilfit" Models will be given by an expert London Corsetiere assisted by Mannequins. Individual fittings by Demonstrator arranged on request.

A well-known Holmes' speciality—Girls' School Outfits.—69/71 George's street.

Booklet free. Chilprufe Underwear for father, mother and children.—W. Holmes and Co., 69/71 George's st., Dublin. 'Phone 51282. Also Jaeger Underwear and Outerwear.

New Spring Models are now being shown in our Salons.—W. Leon, 24 Grafton street, 21 Henry street.

Apple green diagonal tweed coat for little girl about 11 years, price 52s. 6d. at Slyne's, Ltd., 71 Grafton street and Harry street.

In Dublin stay at Power's Hotel, Kildare street. Most central, comfortable and moderate.

PASSENGERS BY ROYAL MAIL STEAMERS.

Among the arrivals were:—Miss E. M. O'Sullivan, Miss E. M. Kirwan, Miss J. Mesmerry, Miss G. Mesmerry, Miss B. Keegan, Miss J. de Stacpoole, Dr. F. Edna Wilson, Mrs. Lord, Madam Hunt, Miss M. E. H. Watson, William J. Watson, Dr. and Mrs. P. J. Murnane, B. Harvey, L. D. Latham, M. E. Ferrier, John Mitchell, Patrick Murphy, Miss L. Power, Miss Eva Cole, and Mr and Mrs Thos. Dempsey.

Among the departures were:—Harold J. Wiley, the Rev. Percy J. Shirwin, Arthur G. Quirke, J. Phillips, Miss G. Laird, Miss A. Hogg, Dr. M. E Kirwan, Miss E. Boucher-Meyer, Miss Langdon, Miss FitzGerald, Joseph P. Maher, Leo J. Maher, Myra Monks, Mrs. Sullivan, Miss F. G. E. Sullivan, Mr. and Mrs. Dawes, Mr. and Mrs. L. Halidane, Mr. and Mrs. H. Laffan, Mr. and Mrs. T. H. Hurley, Miss L. Harper, Miss E. Dooley, Mr. and Mrs. P. Conlon, Miss Lillie Conlon, Mr. and Mrs. P. Davies, Miss K. Rolands, Mr. P. Royce, and Miss E. Johnstone.

PASSENGERS BY B. AND I. LINE, VIA LIVERPOOL.

Among the arrivals were:—Mr. W. H. Lindsay, Miss G. Keogh, Miss Jameson, Mr. T. Ingham, Mr. and Mrs. Jones, Mr. C. Hardiez, Mr. S. R. Griffith, Mr. T. Fitzgerald, Mrs. Fagan, Mr. L. A. Elliott, Mr. A. Duncan, Mr. T. Christian, Miss Campbell, Mr. D. G. Brownlie, Mr. Brereton Barry, Mr. T. Ebbs, Miss Gore-Booth, Mr. T. McMillan, Dr. Nevin, Master O'Brien, Mr. W. Pilkington, Miss Kathleen Porch, Mr. M. D. Robertson, Miss Swarbrick, Major Thomnie, Capt. Trench, Mr. S. C. Strong, Mr. E. Palmer, Miss Martin, M

FREE STATE EXECUTIVE AGAIN ADJOURNS.

LENGTHY SITTING UNTIL LATE LAST NIGHT.

DRAFT REPLY TO BRITISH NOTE TO BE PREPARED.

ANOTHER MEETING TO BE HELD NEXT WEEK.

FROM OUR POLITICAL CORRESPONDENT.

THE following official statement was issued from Government Buildings, Dublin, last night:—

"AT A CABINET MEETING TO-NIGHT MATTERS RELATING TO SEVERAL DEPARTMENTS WERE DISCUSSED. THE DESPATCH FROM THE BRITISH GOVERNMENT WAS CONSIDERED, AND THE OUTLINE OF THE PROPOSED REPLY DECIDED UPON. INSTRUCTIONS WERE ISSUED FOR THE PREPARATION OF THE DRAFT TO BE PRESENTED AT A MEETING OF THE CABINET EARLY NEXT WEEK."

The Executive Council met at 7 o'clock p.m., and there was a full attendance of members, with the exception of Mr. Sean T. O'Kelly, Vice-President of the Council and Minister for Local Government, who, it was intimated earlier in the day, was confined to his house.

The meeting lasted until almost 11.30 p.m., when the official statement was conveyed to the Press by Mr. Sean Moynihan, the Secretary of the Executive Council.

It came as a surprise to learn that the Council had apparently not gone further than reaching agreement on the heads of the reply to the despatch from the Dominions Secretary, Mr. J. H. Thomas, and, as can be seen, the actual terms of the message will not be settled until the Cabinet meets on some day next week. Even then there may still be a further postponement.

It is evident, from the official statement, that there is no desire on the part of the Free State Executive Council, or apparent necessity, to hasten reply to London. To judge from the official statement, the Council do not regard the matter as one of urgency, and the delay in deciding the exact form rather suggests that the reply in its final form will not close the door to further negotiation, and that it may, in fact, lead to a conference between the two Governments.

The interval between now and the date on which the Executive Council will consider the final draft might reasonably be expected to produce some alterations.

Above all, it is clear that no immediate trouble with Great Britain is anticipated by President de Valera, especially in view of the fact that he has accepted the invitation to be represented at the Ottawa Conference.

COMING BUDGET AND TARIFFS.

MINISTER'S WARNING TO DUMPERS

THE forthcoming Budget is one of the matters at present engaging most attention at Government Buildings, Dublin. Mr. McEntee will have to disclose his proposals when the Dail meets a little more than a fortnight hence. The financial situation, as shown by the figures of revenue and expenditure, published yesterday, showed a situation much easier than had been anticipated. Nevertheless, the new Government, with its new policies, will have to find new sources of revenue.

Ministers are committed to attempt a solution of the unemployment problem, and it seems that, both agriculturally and industrially, plans for extensive development are in preparation by which it is hoped that opportunities for employment will be considerably augmented. Protection of home industries through heavy tariffs will be one of the means used to achieve these objects, and it is certain that a comprehensive scheme of tariffs is in preparation.

DUMPING OF GOODS.

It is not the intention of the Government to disclose the details of its proposals before the Budget unless it is forced to do so by the dumping of commodities here. This aspect of the situation is being closely watched.

Discussing the subject yesterday, Mr. Thomass, Minister of Industry and Commerce, said:—

"Indications have come to the notice of the Government that abnormal importations of certain classes of goods may be in contemplation to forestall the possible adoption of new or increased tariffs in the forthcoming Budget.

"Such importations would have undesirable reactions on the industrial position in the Saorstat and impair the prospects of an improvement in the employment situation.

"I should like, therefore, to remind importers that immediate action can be taken in respect of any such forestalling under the Customs Duties (Provisional Imposition) Act, 1931, and that any tendency towards abnormal importations will be met by the imposition of special duties."

Whether the Minister for Finance will be obliged to increase taxes on existing sources of revenue or to reach out in new directions it is not possible to say, but it seems very unlikely that reductions in present conditions are expected. A good deal will, of course, depend on negotiations which are at present pending and regarding the outcome of which no one is yet in a position to know.

THE OTTAWA INVITATION.

TERMS OF MR. DE VALERA'S TELEGRAM.

The reply of Mr. de Valera to the Canadian Government's proposal of March 8 to change the date of the Imperial Economic Conference at Ottawa from July 21 to July 21st was in the following terms:—

"Many thanks for your kind offers of hospitality, which we accept with much pleasure. Change of date suits our convenience. Number of our delegates and staff will approximately be 12."

High hopes for the success of the Conference were held out by Mr. Howard Ferguson, the Canadian High Commissioner in London, when Reuter's Correspondent interviewed him at Halifax on his arrival yesterday in Canada.

"I am confident," he declared, "that a much stronger Empire spirit than has ever existed in the previous history of the Empire will be the driving force which is destined to create economic unity at the Conference. Everything, of course, cannot be done in six weeks; but the broad lines on which the imperial trade structure may be erected can be laid down."

"The British people," continued Mr. Ferguson, "are looking forward to the conference with the utmost confidence, and with a broad and generous attitude which should certainly enable us to work out a trade agreement.

"Our greatest asset in existence now," he concluded, "is the spirit of good-will, and it will be a great pity if we do not make our course to take full advantage of it."

AUSTRALIA AND THE OATH.

A REPORT DENIED.

The *Daily Express* says:—A statement that the Australian Government had cabled to Whitehall a declaration of its view that the Oath of Allegiance was of a vital, essential character in Imperial relations, was contained in a Melbourne message through the Exchange Telegraph Company last night.

The Dominions Office, however, denied that any such message had been received by the Government from the Commonwealth, and stated that no request for any such message had been made to Australia by Great Britain.

It is understood that the British Government had supplied to the Commonwealth, as well as to all other Dominion Governments, the text of the reply of Mr. J. H. Thomas, the Dominions Secretary, to the Irish announcement that the Oath would be removed from the Treaty.

THE GREATEST SUFFERER.

SIR THOMAS INSKIP'S VIEWS.

Some outspoken comments on the Irish question were made by Sir Thomas Inskip, K.C., M.P., the Attorney-General, at the annual meeting of the Galloway Conservative Association at Stranraer yesterday.

Mr. de Valera, he said, had only himself to thank for increasing difficulties which were swiftly gathering round him and his Administration. The greatest sufferer as the result of any breach in the Treaty would be the Irish Free State. But while there was no necessity for any panic or dismay on this side of the Channel, it should be realised that Great Britain, which was accustomed to keep her word, as all the world had learned in the last few years, stood resolutely by the Treaty between the United Kingdom and the Irish Free State.

No one could tell what was at the back of Mr. de Valera's mind—perhaps, he knew no more what was there than other people—but unless he realised quickly that it was impossible for him to play fast and loose with such solemn obligations as were contained in the Treaty and the Constitution, and that he could not expect to have the advantages of connection with the United Kingdom without loyally recognising his responsibilities, then the Irish Free State would very soon regret the day that it handed over its destinies even for a time to his Government.

There was no reason to believe that in any part of the Empire there was any sympathy whatever with Mr. de Valera's intentions or outlook. His country came into the Commonwealth of Nations on the basis of the Treaty, and it would be nothing less than national dishonour to Ireland, as well as a slight to the Empire, if he sought to evade his just responsibilities.

Speaking with a full sense of responsibility and due restraint, he hoped and believed that wiser counsels would prevail, and that everyone, whether Conservative, Liberal or Socialist, would stand shoulder to shoulder in maintaining the honourable connection between the Irish Free State and the Empire upon the basis of the Treaty which formed the basis of Ireland's admission to comradeship with us.

INSPECTORS OF TAXES.

FREE STATE PROMOTIONS.

As a result of representations made to the late Government by their Association, Free State Inspectors of Taxes have succeeded in obtaining Ministerial sanction for one additional post of senior inspector and three additional higher grade posts.

Mr. O. J. McWilliams, of the General District Offices in O'Connell street, Dublin, has now been promoted to the rank of senior inspector, while Messrs. J. T. White, T. Carroll and P. Murray have been advanced to the rank of higher grade inspector. Mr. Carroll goes on transfer to Athlone District, whilst Mr. Murray and Mr. White will remain in Dundalk and Dublin respectively.

MURDER OF TWO SISTERS.

SMALL FARMER CHARGED.

ALLEGED ADMISSIONS TO TINSMITH.

FROM OUR CORRESPONDENT.

CASTLEBAR, Friday.

THOMAS BYRNE, a small farmer, aged 50, was charged on remand at a special Court here to-day with the murder of the aged sisters, Mary and Ellen Mulkeen, of Caldrogh, Knock, on 2nd March. Byrne was arrested last Saturday at the County Mental Hospital, where he had been a patient for three weeks, following an attempt at suicide by cutting his throat.

Mr. Kevin Haugh, Barrister-at-Law (instructed by Mr. Thornton, State Solicitor), prosecuted, and Mr. Dillon Leetch defended.

Mr. Leetch raised a preliminary objection that District Justice Coyne, who presided, had no jurisdiction to hear the case, as he presided at the original Court, when the accused was remanded, and had no authority to remand to his own Court, the rules providing that he should remand the accused man for trial by the District Justice for the area in which the offence was alleged to have been committed. It was also unfair to the accused man to put him to the expense of taking his witnesses thirty miles to a Court outside his district.

The Justice ruled that he had jurisdiction to hear the case, even though it arose in the area of another District Justice.

Mr. Haugh said that the case was in relation to two sisters, whose murder they alleged took place on the 2nd March. Medical evidence would be given to show the nature and manner of their deaths. They had over fifty witnesses to examine. Much of the evidence would be of a circumstantial nature, but one witness would give direct evidence that would connect the accused with the crime. He was a travelling tinsmith, named McDonogh.

TINSMITH'S EVIDENCE.

John McDonogh, a travelling tinsmith, said that on Wednesday, 9th March, he was camped at a place called Barnacarrol, a short distance from the scene of the crime. A man, whom he identified as the accused man, approached the camp. He accosted him and put him sitting on his tool-box near the fire. He entertained him to tea, pancakes and bacon, and offered him cigarettes, which he refused. Byrne took off his boots and dried his socks at the fire.

Byrne then told him that the Guards had arrested him at his house and taken a statement. Witness asked him why, and he replied: "There were two old women killed at Knock." Witness asked him did he kill them, and he said "I did," adding: "Do you think, if the Guards wanted me, would they hold me?" Witness replied: "If the Guards come, it will be suspicious if you are not in your own house." Byrne then said that he would not go to his own house, but that he would go to a house where there was an old woman, and again he said that he would go to a village where his sister was married.

Witness asked him did he get any money, and he said: "I got a purse round one of the old women's necks." He next asked Byrne: "Was it much?" and he said: "It was a fair share. I got a bill in the bed, and left it there. In 1926 it was paid in."

He then asked him how he killed the old women, and he said: "With a bar." Witness showed him a round bar, and Byrne said that it was with a flat bar he killed them—a strap of a harrow.

A THREAT.

Byrne also said that he put hay about one of the old women at the fire, and that there were cattle in the house. Witness advised him again to return to his own house, and Byrne took a razor case out of his pocket and said: "If the Guards come round me again I will do myself injury." Witness was afraid of him, and, for fear he might come back, stayed up all night. He described the boots and socks which Byrne wore, and was able to identify the socks, but not the boots.

In the morning he went to a man named Hession and told him certain things. Since 25th March he had been living in the Guards' barracks at Castlebar, and he picked out Byrne at an identification parade last Saturday.

Mr. Leetch did not cross-examine the witness.

Superintendent Kelly, Claremorris, applied for a remand to enable him complete his investigations.

Mr. Leetch again said that the Justice had no jurisdiction to try the case, and asked that it should be transferred to Ballyhaunis.

Mr. Haugh said that he would accept full responsibility for having the case heard at Castlebar.

The hearing was adjourned until Wednesday next.

VALUE OF THE £ YESTERDAY.

	Thursday.	Friday.
New York	15/7½	15/7½
Amsterdam	15/7½	15/7½
Berlin	15/8	15/8
Brussels	15/6½	15/6½
Copenhagen	20/0	20/0
Rome	15/10	15/10
Paris	15/6½	15/6½

Closing prices.

500 WORKMEN OBJECT TO "CUT" IN WAGES.

FROM OUR REPORTER.

CORK, Friday.

As a result of a wages dispute at the Cork factory of Messrs. Henry Ford and Son about five hundred workmen came out on strike this morning. The rest of the staff (about one hundred hands) are still at work.

When interviewed this afternoon, Mr. Clarke, general manager, said that he would prefer to make no statement at the present stage, as he was still in communication with London on the subject.

It was learned from other sources, however, that the source of the dispute was the announcement of a ten per cent. general cut in wages, which took effect from to-day.

It was stated that this follows a cut of twenty per cent. which took place recently, and that the present scale is below that which operates in other trades in Cork.

It is not known at present what action the trades unions intend to take, if any, as Ford's employés are mostly non-union men.

Several hundred strikers picketed the works this afternoon, and lined the road leading from them when the other workers were leaving. There was no disturbance, however.

LITERATURE FOR JUVENILES.

WHAT THE CITY BOY READS.

CHEAP "THRILLERS" AND "SHOCKERS."

TEACHERS CALL TO TWO IRISH GOVERNMENTS.

AT the concluding session yesterday of the Irish Teachers' Congress at the Mansion House, Dublin, Mr. R. Neilly (Belfast) in the chair,

Mr. O'Hagan (Dublin) proposed "that the Congress calls upon the Governments of the Free State and Northern Ireland (a) to prohibit the circulation in this country of the many objectionable cheap publications now so widely read by juveniles; (b) to prohibit the attendance of juveniles at cinema performances unless the pictures shown are certified by a competent authority as fit for juveniles; (c) to set up an inter-departmental committee to take evidence on the effect of the cinema on Irish culture."

Mr. O'Hagan said that it was natural that the teachers should be concerned about the home environment of children they were educating. Two things that had the greatest influence on the children outside the school were reading and the cinema. In Dublin there was at present a craze among juveniles for a certain type of literature, and this literature was being exchanged and handed round with an eagerness that was never shown by the children in their school work. At the twelve o'clock recess it was a common thing to see a rush of children to find if anyone had these little books to change. There are some who do not regard the books as objectionable—that boys always had their "bloods" and "thrillers" and girls their sentimental stories.

THE DESIRE FOR THRILLS.

"The books now read by children are of an entirely different type from those read twenty years ago," said Mr. O'Hagan. "The minds of children now are also very different, and are far more likely to be injured by the reading of such literature. Children now have an insatiable desire for thrills and excitement. They are not satisfied with any humdrum stories. Stories from those excellent books published in Ireland and suitable for children are too namby-pamby, too milk-and-watery for the present city children.

MORBID MINDS.

"The minds of children in Dublin are becoming morbid," he continued. "They are looking for sensation. They want to read about gangdom, and they are losing their taste for decent literature. The physical side of their development is being neglected, and the morbid condition is existing."

He took a book from a boy in the fourth class—one of those books which are ostensibly picture books. This boy of tender years was reading a story, the title of which was "Her Secret Sin." What those present (at the Congress) might read was very well censored—some people might say too much censored—but a child of tender years could come across books that would do infinitely more harm to his tender mind than anything could upon theirs. They called upon the Government rigidly to exclude from circulation in this country all these cross-Channel publications that are doing so much harm to the children. They appealed to parents to co-operate with the teachers in controlling the books that the children read.

INFLUENCE OF THE CINEMA.

Mr. O'Hagan then dealt with the cinema aspect of the resolution. Cinemas, he said, were an even more powerful influence for harm. On the glorious, sunny Saturday afternoons, teachers saw thousands of children entering the stuffy, dusty atmosphere of cinemas, to look at pictures over which there had been no censorship from the children's point of view. It was a lamentable waste of time, even if there was no moral harm done to the children.

Other countries had been active in this matter. There had been an inquiry by the London County Council, and it was found that 87 per cent. of the children of school-going age were regular patrons of the cinemas. Grave harm was done to children in the broad moral sense. He did not refer to sex issues, but he did say that children's minds were unbalanced by the films.

"SEZ YOU."

"Look at the effect of those pictures that introduce an element of terror and fright," he declared. "Every teacher knows that even an ordinary mask inspires terror in a small child. What, then," he asked, "is the effect of some of these pictures where children of tender years are looking at murders and assaults of all kinds?"

Parents had told him of children who were affected by dreams and nightmares as the result of seeing these films. They in Dublin were sick to death of listening to the children saying "Sez you" and similar Americanisms. What was the cure? He suggested that children of a certain age should be prohibited from going to cinemas altogether for the present. He would not mention any age—it was a matter for investigation—but children under five or six should not be allowed to go to the pictures at all. There should be some regulation whereby they would be excluded from cinemas where unsuitable pictures were shown. Children should only be allowed to see educational films and films of travel, healthy heroism and adventure.

PICTURE "HEROES."

Mr. Dempsey, of Dublin, said that the cinema was doing irremediable harm to Irish youth. Modern children knew more about "Scarface" this and "Two-gun" that, than about the great Irishmen of the past two centuries.

Miss Flynn, of Belfast, said that she had never heard anyone say that comic papers did children much harm. She thought that they had become a nation of picture-goers, and if they condemned the pictures they must put something in their place. Cinemas were doing children intense and immense harm.

Mr. Cormac Breathnac, T.D., of North Dublin, in supporting the resolution, said that, if the juvenile publications carried a certain amount of Irish, they would be more acceptable.

The resolution was passed unanimously.

VOCATION TEACHERS' REQUESTS.

DEPUTATION TO EDUCATION MINISTER.

The Free State Minister for Education (Mr. Thomas Derrig) urged a deputation which met him yesterday, representing the Vocational Education Officers' Organisation, to interest themselves in folklore and similar subjects, and so raise their prestige in the country.

The deputation asked that members of their association who are at present only part-time officers should be made whole-time officers and be given security of tenure. They also suggested that special courses for vocational teachers should be established.

Mr. Derrig asked the deputation to put their requests in writing, when they would be considered.

GOAL OF INDIA FEDERATION.

PRINCES' SUPPORT PLEDGED.

NATIONALISTS URGE THE RELEASE OF GANDHI.

FROM REUTER'S CORRESPONDENT.

NEW DELHI, Friday.

AN important step in the progress of India towards the goal of an All-India Federation was taken to-day, when the Chamber of Princes, meeting in the presence of the Viceroy (Lord Willingdon), passed a unanimous resolution giving their support to the Federal plan.

The Nawab of Bhopal, the Chancellor of the Chamber, himself moved the adoption of the resolution, the terms of which were published on Thursday.

In commending the resolution to the House he declared his belief that federation would be entirely to the advantage of the Princes, and added that as the Crown had interests in India it was not to be supposed that it would sanction a Constitution which would imperil its own interests and those of its friends and allies.

The Maharaja of Patiala, who followed, observed that the Princes were all united in welcoming an opportunity for the stable elements in the two Indies to join together. He also laid stress on the condition that the Crown should be capable of discharging its obligation to the Princes under the treaties.

The Viceroy expressed his great pleasure at the decision which the Princes had reached.

DUAL POLICY OF RAJ.

A protest against expediting the work of constitutional reform in India so long as Mr. Gandhi is still interned was voiced in the Legislative Assembly to-day, when an unsuccessful attempt was made to move the adjournment of the House to direct attention to the matter.

The motion was in the nature of a sequel to the Government's answers to questions put in the Chamber yesterday about a "secret circular letter," which was alleged to have been issued by Mr. Benthall, one of the representatives of European commerce at the India Round-Table Conference last autumn.

Sir George Rainy, the Leader of the House, replied on behalf of the Government. The Government's policy, he pointed out, was the dual one of suppressing all forms of subversive activity and of expediting the work of the reforms on the lines laid down in the Prime Minister's statement at the end of the Conference.

The Government, he continued, had given ample proof of its determination to proceed with the task of introducing reforms, and the imprisonment of Congress leaders was rendered necessary by the situation at the end of last year in the United Provinces and the North-West Frontier Province. Inaction would have meant catastrophe, and it would have plunged the whole country into chaos. Sir George Rainy asked what guarantee there was that, if the imprisoned Congress leaders were released, they would not revive subversive activities.

Mr. C. S. Ranga Iyer, Mr. B. V. Jadhav, and other Nationalists contended that there was a change of policy after the British general election last October, and declared that a policy of rallying the moderates and hurrying on the reforms would not serve its purpose.

GREAT SOUTHERN RAILWAYS.

NEW GENERAL MANAGER.

Mr. C. E. Riley, general manager of the Great Southern Railways Company, Ireland, having resigned his position, the directors have promoted Mr. W. H. Morton, chief mechanical engineer to the company, to be General Manager.

Mr. Morton has had 32 years' service with Irish railways. In 1915 he was appointed chief mechanical engineer to the Midland and Great Western Railway Company of Ireland, in succession to Mr. Cusack. On the amalgamation of the Free State railways he became deputy chief mechanical engineer to the Great Southern Railways Company, succeeding, in 1929, to the position of chief mechanical engineer. He carries with his new appointment, not only the confidence of the Board, but the esteem of every railway employé.

MR. W. H. MORTON.

Mr. Morton declined to make any statement with regard to a rumoured extensive reorganisation scheme. It is understood, however, that no further important changes are probable.

THE LINDBERGH BABY.

U.S. POLICE CHIEF ON WAY TO EUROPE.

FROM REUTER'S CORRESPONDENT.

HOPEWELL (N.J.), Friday.

The New Jersey State police announce that Major Schoeffel, the assistant of Colonel Schwarzkopf, the head of the State police, sailed for Europe on Monday on a special mission "the nature of which he cannot reveal."

"Major Schoeffel," it was added, "sailed in the Mauretania on specific instructions, and will return when his business is completed."

The New York office of the Cunard Company said that it was unable to verify the sailing of Major Schoeffel, but it said that a passenger named Carl Scheffler was on board, who was understood to be going to Scotland Yard.

The search for the Lindbergh baby has now reached the Riviera, reports Reuter's Correspondent in Nice. Acting on information from the United States Embassy in Paris, the police have searched a seaside villa near the shore at Juan les Pins. The villa is inhabited by an American family, and it was thought that the baby might have been brought there clandestinely at midnight by racketeers.

The search was carried out with the greatest secrecy, but it is understood that the police only discovered a child ten years old. Reports have been sent to Paris, and the search will be continued.

THE DUBLIN CITY BUDGET FOR 1932-33.

RATE IN OLD AREA DOWN BY 4D. IN THE £.

INCREASES IN ALL THE ADDED DISTRICTS.

RATEPAYERS in the old city area of Dublin will be glad to learn that the rates for the coming financial year will be fourpence in the £ less than last year. On the other hand, the rates to be struck for the recently added areas of Rathmines, Rathgar and Pembroke will be higher than during the past twelve months.

These facts are brought to light in the City Manager's statement to the Corporation of the estimated amounts which, in his opinion, are necessary to meet the expenses and provide for the requirements of the Corporation for the financial year to end on 31st March, 1933.

The estimated amounts in the old and added areas are as follows:—

	Rates in the £. 1932-33. s. d.	1931-32. s. d.
Old city area	16 3	16 7
Former Rathmines and Rathgar Urban District	14 0½	13 10½
Former Pembroke Urban District	13 10½	13 8½

In his general observations, the City Manager points out that, while the total rate proposed for the old city area shows a reduction of fourpence in the £, the rates for the former Urban Districts of Rathmines and Rathgar and Pembroke, as well as for seven of the added rural areas, show an increase of twopence in the £. Four of the other added rural areas will have an increase of 3½d. in the £, as, never having had to pay a police rate, they do not share in the reduction of that rate.

WHY INCREASES HAVE BEEN MADE

The increased rates in the added areas are due to the demand of the Dublin Board of Assistance being greater by about £23,000 for the year 1932/33 than for the preceding year, and to the inclusion of about £2,000, which represents the provision for capital debt charges in respect of a loan for payment of arrears of wages and salaries, etc., to Grangegorman Mental Hospital employés up to 31st March, 1931. As the demand referred to, as well as the provision for the loan charges, are "excepted purposes" under the Local Government (Dublin) Act, 1930, and, therefore, excluded from the fixed differential rates in the added areas, any variations therein must necessarily be reflected on the rates in these areas.

The heavy additional demand of the Board of Assistance would likewise have had an adverse effect on the rate for the old city, but it is offset by the non-recurrence of the deficit in Pembroke and Rathmines urban areas, which had to be met out of the old city rates last year, as well as by a reduction of about £5,000 in the demand on the rates from the Grangegorman Mental Hospital Committee. Some misunderstanding has arisen in regard to the latter in the following circumstances: For 1931/32 the demand was £145,205, whilst for the coming year the demand is £122,409—a gross reduction of £22,796. In 1931/32, however, £17,681 of the gross demand (for arrears of wages and salaries) was met by loan and was not raised by rates, so that the actual amount of relief to the coming year's rate is only £5,115.

THE POLICE RATE.

Another item which contributed to the reduction of the rates for the former city in the forthcoming financial year was the substantial amount which was derived from the temporary investment of capital moneys pending their utilisation.

It is also to be noted that the police rate automatically falls by a further 1d. in the £. The present estimates will be the last to contain a rate for police purposes.

THE PUBLIC LIBRARIES.

Under the head of Public Libraries, the report states that the estimated income for 1932-33 is reduced by approximately £1,500. This is caused by reason of the fact that in 1931-32 the last instalment (£1,500 for purchase of books) of the grant was received from the Carnegie United Kingdom Trust. While a sum of £5,000 only was spent on books, etc., in 1931-32 an additional provision of £1,290 has been made in 1932-33. This will enable practically the same amount of books to be purchased in the coming year as was purchased in 1931-32.

A provision of £8,000 is included for the coming year in respect of sundry works in both the public and the private rooms in the Mansion House (in addition to maintenance). This sum of £8,000 includes provision for the complete refurnishing of the private rooms.

RATHMINES WATER SUPPLY.

LOAN TO MEET COST OF DAMAGE.

In his reference to the Domestic Water Account, the City Manager says:—It will be recollected that last month I reported to the Housing and General Purposes Committee that the cost of making good the damage caused at the Rathmines Waterworks by the extraordinary floods in September last would amount to about £19,000, and I recommended that the cost of the work should be defrayed by loan. Consequently it is not necessary to make provision in the estimates for this item.

The members of the Council will have noticed references in the Press and in some of my own reports to them that the prospect of an expenditure of approximately £250,000 to provide an additional pipe line from Callow Hill to Stillorgan cannot be overlooked. If the scandalous misuse of water continues, despite the many exhortations already made to the consumers, the expenditure referred to could not be further postponed. As I am hopeful that some manifestation of civic spirit will be made in this direction I am not including any provision for a loan for the new pipe line in the present estimates.

DECORATION OF THE CITY.

Under the heading of special works, expenditure this year includes an item of £3,500 for repairing damage cause to the river wall and roads adjoining the Dodder, due to the abnormal flooding last September.

An item of £6,900 is again provided this year to cover the cost of special works to be done in connection with the decoration of the city for the coming Eucharistic Congress. This makes a total provision of £11,000 in the years 1931-33.

All the preliminary investigation work has been completed in respect of the Marine Lake (Clontarf to Sutton) and a detailed report from the City Engineer will shortly be submitted to the members of the Council.

GRANTS TO HOSPITALS.

With regard to grants by the Corporation to hospitals, the City Manager says: I have reduced by 50 per cent. the amounts for those institutions participating in the benefits from the Irish Hospitals Trust, Ltd. The amounts so distributed to hospitals have exceeded all possible expectations. It will be remembered the City Council restored last year the full amounts of the grants to all hospitals, but as this made absolutely no discrimination between those benefiting by the sweepstakes and the institutions which received no such benefit I have made the reduction in the hope that the matter may be considered by the Council from this aspect.

PUBLIC LIGHTING.

HIGH STANDARD AIMED AT.

A report of a sub-committee on the estimates of receipts and expenditure for the year to end 31st March, 1933, contains a reference to public lighting.

In the opinion of your committee, they say, the public lighting service is one which merits the closest consideration of the members of the City Council, with a view to securing a uniformly high standard throughout the entire city area.

While it is true that a certain amount of improvement in public lighting is carried out year by year, your committee feels that there is need for a systematic revision of lighting arrangements, so as to provide for dealing with a definite area in turn each year.

GAS AS AN ILLUMINANT.

Upon this estimate we have discussed with the Superintendent of Public Lighting the possibility of developing the use of gas to secure a better standard of illumination in districts where no electric supply is available, and even canvassed the possibility of introducing a greater element of competition between these two sources of illumination. We were informed, however, by the Superintendent of Public Lighting that the principal factor militating against the more intensive use of gas for street lighting is the present high price of that commodity.

In fact, the opinion was expressed by members of the committee that a reduction in the price of gas is overdue in the city.

FROM "THE TIMES."

(BY SPECIAL ARRANGEMENT.)

THE LONDON CONFERENCE.

The Times to-day, in the course of a leading article on the London talks, says: The main business of the London Conference will be to discuss the terms of the communication to be sent to the Danubian States inviting them to draw up a scheme for closer commercial relations among themselves on a preferential basis. That discussion will raise many questions on which there may well be differences of opinion. Are all the Danubian countries, or only some of them, to be invited to join in this preferential system? Bulgaria, for example, is undoubtedly a Danubian State, and is as much in need as any of the others of the support which will be derived from inclusion in the scheme; and yet, either through an oversight, or for reasons which have not yet been explained, her name has generally been omitted from the list of the countries to be invited.

There is plenty of room for disagreement unless the Governments make up their minds beforehand that in the present state of Europe they cannot afford to disagree, and are ready to make every reasonable concession—more than that cannot be asked of them—for the sake of giving practical assistance to a group of States which are clearly in imminent danger of collapse. The consequences which such a collapse would have for the rest of Europe are so serious that every effort should be made to avert it.

The trouble—and it is the ultimate source of all the troubles of Europe and the real obstacle to every endeavour to overcome them—is that the Governments cannot get rid of their mutual suspicions, which still threaten to paralyse every movement for co-operation. The tendency to find evidence of sinister designs in the most natural happenings is well illustrated by some of the German and Italian comment on the announcement of M. Tardieu's proposed visit to England to discuss international affairs with Mr. Macdonald.

The two statemen, heads of Governments, whose co-operation is plainly necessary for any solution of great and pressing European problems, have for some time past been endeavouring to arrange a meeting. Burdened with great responsibilities, they have felt, as any other two sensible men would feel in their place, the need for closer personal contact and that clearer understanding of each other's point of view which can only come from discussion face to face.

TO-DAY'S INDEX.

	Page.
LEADING ARTICLES:	
Youth and the State	6
The Danubian Plan	6
City Lights	8
A New Planet	8
SPECIAL ARTICLES:	
An Irishman's Diary	6
Trinity College Notes	6
Ireland in London	6
BROADCASTING PROGRAMMES	6
GENERAL:	
Alleged Threat to a T.D.	7
Books of the Week	5
Dublin City Budget	9
Free State's Reply	9
Goal of India Federation	9
Hunt for Lindbergh Baby in France	9
League Financial Committee's Report	10
Motor Notes and News	3
Sligo Feis Ceoil	7
LETTERS TO THE EDITOR:	
The Oath of Allegiance	8
The Shannon Scheme	6
Butt Bridge	6
Nelson's Pillar	6
FINANCIAL NEWS AND MARKETS	14-15
SPORTING NEWS	12-13

SELF-POSSESSED SEX.

BOYS' TRIUMPH AS ELOCUTIONISTS.

FATHER MATHEW FEIS AWARDS.

WHICH are the more self-possessed in public—boys or girls?

After hearing recitations from over seventy boys and nearly fifty girls—all under thirteen years of age—Miss Maigread O'Grada, the adjudicator at the Father Mathew Feis, in Dublin, yesterday, confessed herself surprised at the fact that the boys had shown the greater self-possession, as well as greater ability.

Apart from a certain amount of aimless movement, she said, the general standard of the boys was good, but that of the girls was disappointing. They shared the boys' fault of feeble and unnecessary movement, and several of them were inaudible.

It was unfortunate that so many otherwise excellent performances should have been marred by the choice of unsuitable pieces. This was especially commented upon by Miss O'Grada in the case of the boys.

"I cannot help feeling," she said, "that the talent displayed and the time and energy that have gone in preparation were worthy of a much better cause." She pointed out also that both of the prize-winners in the class for girls, had suffered from a certain artificiality, owing to their pieces being several years too "young" for them.

Authors who were cited by Miss O'Grada as having written many fine poems suitable for children were Stevenson, Milne, Noyes, Yeats, Stephens and Colum.

With only three competitors, it was difficult for the adjudicator to make a general criticism of the standard in the Senior Elocution contest. None of the competitors however, gained high marks, and the first prize was awarded for the winner's promise rather than his performance.

The sixteen little boys who competed in the Preparatory Class in English reading were highly praised by the adjudicator, who gave the winner 95 marks out of a possible 100. In every case the reading was clear and distinct, with correct pronunciation.

Incidentally, Miss O'Grada paid a tribute to the school teachers who had found time for a purely cultural subject such as voice training.

The prize list is as follows:—

ELOCUTION.

Preparatory, Boys—1, Frank Murphy, Christian Brothers' School, Synge street; 2, James Kelly, Christian Brothers' School, Synge street.

Preparatory, Girls—1, Mary O'Brien, Butler School of Elocution; 2, Maev Callanan, Butler School of Elocution.

Senior—1, James Butler, 1A Chester road, Ranelagh.

ENGLISH READING.

Preparatory, Boys—1, John Kelly, Burke's School of Elocution; 2, John Harbison, Christian Brothers' School, Synge street.

THE GUEST OF THE KING.

MR. MACDONALD AT WINDSOR CASTLE.

Mr. Ramsay Macdonald arrived at Windsor Castle from London yesterday afternoon, to stay for the night, as the guest of the King and Queen.

The Prime Minister drove through the streets of the town almost unrecognised, and entered the Castle at the State entrance, in the Grand Quadrangle.

He will return to London this morning.

SCOTTISH SILKS TRIAL.

THE FINAL WITNESSES.

The last two defendants to go into the witness-box were heard yesterday in the trial of the seven promoters of Scottish Amalgamated Silks, Ltd., who are indicted at Edinburgh on charges of fraud.

George Stanley Coats, one of the directors of the "combine," was under examination for four hours, and George M. Todd, the secretary, began his evidence in the afternoon.

George M. Todd was examined by his counsel, Mr. Duffes.

The suggestion has been made that Amalgamated Silks was a bogus flotation, with really no substance in the business and no promise, Mr. Duffes put as a question.

Mr. Todd—That was never my view. Everyone concerned was sincere, and thoroughly desirous that it should be a successful company. The witness added that he had lost heavily by his association with the company. He denied all charges, and, regarding the issue of the prospectus, said that, as secretary, he was only a servant and had no voice in the deliberations.

The proceedings were adjourned until Monday next.

The annual rate of mortality in England and Wales last week averaged 14.5.

THE OATH OF ALLEGIANCE.

JOHN REDMOND'S BIOGRAPHER.

In a letter to *The Times*, published today, Mr. L. G. Redmond Howard, nephew and biographer of the late John Redmond, writes:—

"At a time when the abolition of the Oath of Allegiance is being considered by the Free State, may I, as one who received such gracious Royal consideration when I appealed for that grace which eventually preceded the Treaty, point out the following: Far from being an offensive test, may it not rather be a defensive bulwark in the event of friction ever arising between the two peoples. As a matter of fact, this was just what it proved in 1920, when no one stood more loyally out to save Ireland than did King George V., who, even as Lord Stamfordham said, risked a resignation of his Cabinet in order to prevent a guerrilla campaign developing into open hostilities, and who, it must be added, was principally moved to this personal action by reason of the sacrifices made by those Irishmen who had stood by the Empire during the War. Thousands of Irishmen alive in Ireland today probably owe their lives to that Royal intervention.

"Surely it is not too much to ask for the chivalry of such an acknowledgment of mercy received before launching what otherwise looks like an unqualified personal affront. I will say nothing of the effect such a renunciation will have on the future unity of Ireland or the status of Irishmen all over the Empire save that, speaking as one of the latter, we feel as little reluctance to allegiance to the Throne as symbolising that greater whole as an Irish emigrant feels in renouncing his country by becoming a citizen of the United States.

"My own loyalty has been won not only by that personal intervention which gave us the Truce, but because I believe that, properly understood, the same principle that gave us peace may, if we do not renounce it, yet give us unity in Ireland on the old Redmond formula of a united Ireland within a united Empire, and Ulster would have been in with us to-day had that principle never been called into question, and I shall always continue to sing "God Save the King," because in her darkest hour he, in effect, sang "God Save Ireland," and I believe there are millions who think like me. One's only regret is that the drafters of the Treaty should have thought fit to impose compulsorily a community of citizenship, when there were so many reasons to make it, as I trust it may still be, spontaneous and voluntary."

THE DIVISION OF LAND.

DEPUTATION TO MINISTER.

Mr. Ruttledge, Minister for Lands and Fisheries in the Free State, received representations yesterday from the Land Settlement Executive of Limerick and Tipperary counties on the division of land, and the general manner in which estates were divided and acquired for division.

In all some twenty-five estates were under discussion, and points raised during the two and a half hours that the deputation were with the Minister dealt with slowness in division of the lands, the high prices paid, and certain aspects of the actual division of land.

The Minister promised to have full inquiries made into all the particulars placed before him, and to get a detailed statement in regard to many of the estates.

The deputation was introduced by Messrs. D. Breen, Sean Hayes, F. Fogarty, Members of the Dail, and Senator Liam Quirke.

The case for the deputation was presented by Mr. Mansfield, chairman of the organisation, and he was supported by Messrs. L. J. Dalton, ex-T.D.; I. Burke, E. Keating, M. W. Cusack, W. J. Cummins, J. McGrath, D. Quirke, J. Hanrahan, J. Hickey, J. Gardiner, E. O'Dwyer, Thurles; E. O'Dwyer, Tipperary; D. J. Bourke, Co. Tipperary.

THE FLOUR-MILLING INDUSTRY.

THURSDAY'S DEPUTATION.

We are asked to state that Mr. J. V. Rank and Mr. J. P. Goodbody, who met the Free State Minister for Industry and Commerce on Thursday in connection with flour milling, did not represent the entire flour-milling industry in the Free State. It is understood that their business appertained solely to their own firm.

Senator Connolly, Minister for Posts and Telegraphs, was reported as having stated that "he would rather see three hundred factories, employing four to five hands, scattered all over the Free State, producing at ten per cent. more cost, than to see one mass production factory on the quays of Dublin."

The word "four to five" should, of course, have read "forty to fifty," as the official Senate report confirms.

"Look out, Mummy, you've got your feet in the sea—all that shiny piece of floor is sea!"

After all, Mother should have known—she polished it with Science Floor Polish only this morning.

SCIENCE FLOOR-POLISH ON MERIT ALONE

THE SCHOOL ATTENDANCE ACT.

IRISH TEACHERS' VIEWS.

NEED FOR PLAYING FIELDS.

EVIL juvenile literature, cinemas and the School Attendance Act were the main topics that were discussed at the National Teachers' Congress, which was concluded in the Mansion House, Dublin, yesterday. Mr. R. Neilly (Belfast) presided.

Miss O'Donohoe (Macroom) proposed:—"That, since the School Attendance Act has long since become a dead letter, we call for such an alteration in the clauses of said Act as will render it again effective."

Mr. McGarry (South Dublin) said that the Civic Guards in the country districts had done very well in helping to carry out the Act, but they were handicapped. They had to do their ordinary police duty as well as look after school attendance. He thought that when the Guards were looking after defaulters under the Act they should be allowed special leave.

MEDICAL CERTIFICATES.

Mr. McSweeney (Nenagh) said that it was not the fault of the Civic Guards that the Act was not being respected. He thought that doctors sometimes gave parents loose medical certificates.

Mr. McCarthy (Offaly) said that they were not serious to have people prosecuted, but they did want to have the children educated.

Mr. Barrett (Leix) said that he really thought the failure of the Act was due to the over-sympathetic view taken by District Justices in the matter. The medical profession, he declared, gave medical certificates wholesale in some areas, and he thought that the medical profession was largely responsible for any inefficiency in the carrying out of the Act. He thought that some pressure ought to be brought to bear on the medical profession.

Miss Foley (North Cork), who also supported the resolution, said that parents in country districts blamed the teachers when they were summoned. She suggested that some arrangements should be made by which teachers could not accept pupils who had been prosecuted at other schools.

DOCTORS AND THE POOR.

Mr. Mansfield (Tipperary) said that he could not allow what had been said about the medical profession to pass, because, in his opinion, it was not altogether true. He thought that doctors worked particularly for the poor, and he could not listen to an attack upon the profession. He asked the delegate from Macroom to withdraw the resolution, because, he said, the Act was not a dead letter.

Mr. Daly (Cork) supported the previous speaker.

Mr. O'Connell, Dublin, General Secretary, also asked the resolution to be withdrawn. He said the District Justices listened to too many excuses from parents, and teachers were placed at a great disadvantage. They were not in a position to defend themselves at court, because they were not aware what had been said at the courts until they read it in the newspapers. He suggested that District Justices should not accept vague excuses from parents.

A suggestion was made that there should be an interview with the Chief Commissioner on the subject, and this being agreed to, the resolution was withdrawn.

A DELAYED PUBLICATION.

A resolution, "That this Congress is surprised at the extraordinary delay of the Department of Education in publishing the rules and regulations and notes for teachers, which were to supplement and assist in carrying out the school programme," was proposed by Mr. Delaney (Tipperary), seconded by Mr. Hayes (South Kilkenny), and passed.

The President said that he had the greatest sympathy with the teachers of the Free State in this respect, because they in Northern Ireland were in the same position.

PLAYING FIELDS.

Mr. Mansfield (Tipperary) moved—"That this Congress considers the provision of playing fields a matter of vital importance in this country, and that we cannot but condemn the neglect of the Irish Land Commission to meet local claims for playing fields at suitable centres when ranch lands are being divided."

"That we consider that a conference composed of representatives of the Ministry for Education, the I.N.T.O. and the Irish Land Commission would succeed in formulating a scheme for the provision of suitable playing fields, and we direct the C.E.C. to take the necessary action in the matter."

Mr. McCann, Dublin City, proposed—"That the I.N.T.O. co-operate with the National Agricultural and Industrial Association in its campaign in favour of supporting Irish manufacture; and that a statement be prepared for the guidance of teachers setting forth reasons to be put before the pupils of our schools as to why they should buy Irish."

In supporting the resolution, which was passed, Mr. McCann said that teachers could be the most effective body in the State in an industrial revival.

Mr. Daly, Cork, in seconding the resolution, said that he had been asked by the Executive of the Cork Industrial and Agricultural Fair to extend a welcome to those present. The Fair would be representative of both the North and the South of Ireland.

FREE SCHOOL BOOKS.

Another resolution, which was passed, stated that an unbearable burden was placed on poor parents by the non-provision of school books, and that the time has come when the State should provide the necessary school books and requisites, as is done in other countries.

The following resolution also was carried: "That this Congress directs the C.E.C. to re-open the question of payment by the Department of Education of substitutes employed by teachers during illness."

This resolution was proposed by Mr. McGarry and Mr. McCann, of Dublin, and passed.

CAPTAIN DE GROOT'S TRIAL.

THOUSANDS CROWD TO THE COURT.

FROM REUTER'S CORRESPONDENT.

SYDNEY, Friday.

One hundred and fifty police were needed to clear the streets adjacent to the Central Court of a crowd of 3,000 who had gathered in the hopes of being able to attend the trial of Captain De Groot, the Dublin-born Hussar officer, who "opened" Sydney Bridge on March 19 by slashing the ceremonial ribbon with his sword.

When he arrived at the court there was a struggle, in the course of which four arrests were made, and during a second demonstration at the lunch interval another six persons were arrested, all on charges of riotous behaviour.

Captain De Groot is charged with threatening a police inspector, and the proceedings will probably last several days.

MARCH'S PLEASANT RECORD.

THE WEATHER REPORT.

The pleasant weather experienced in Dublin during March is reflected in the meteorological report, which shows that that the mean of the maximum temperature was 49.2 degrees Fahrenheit, and the average of the minima 32.9 degrees. The warmest day was the 21st, when the temperature rose to 56.4 degrees.

There was frost, however, on thirteen nights, including a sequence of ten nights from the 9th to the 18th, the coldest being the 17th, when there were nearly twelve degrees of frost.

Altogether, there were 94.8 hours of sunshine, and the 13th was blessed with ten of them.

Rain or snow fell on thirteen days, to a total of only 1.81 inches, of which 0.32 inch fell on the 29th.

SIXTY DEATH SENTENCES COMMUTED.

FROM REUTER'S CORRESPONDENT.

NAIROBI, Friday.

The death sentences on the sixty Akamba natives found guilty of the murder of a "witch" were commuted to-day by Sir Joseph Byrne, the Governor of Kenya. The prisoners were sentenced to death, and their appeal was dismissed by the Appeal Court at Kampala on Tuesday.

SEVERE FIGHTING IN MANCHURIA.

FROM REUTER'S CORRESPONDENT.

TOKYO, Saturday.

Severe fighting has broken out again in Manchuria. A general offensive against Nungan—north-west of Changchun, the capital of the newly-proclaimed independent State of Manchow-Kuo, or Manchuria—began at 6 o'clock this morning, according to a telegram from Changchun.

CIVIL SERVICE DANCE.

Nearly six hundred people were present in the Metropole Ballroom last night, when a very successful dance and bridge drive was held in aid of the Civil Service Benevolent Fund. Music was provided by the Rogers-May Dance Band, and dancing continued until the early hours of the morning.

Amongst those present were:—The Free State Minister for Finance, Mr. Sean MacEntee; Mr. Sean Lemass, Minister for Industry and Commerce, and Mrs. Lemass; Sir Joseph and Lady Glynn, Mr. H. R. Maynard (Chairman), Miss Maynard, Mr. J. B. Hughes, Mr. A. B. Greene, Mr. D. M. O'Kelly, Mr. W. J. Cousins, Mr. P. B. Heffron, Mr. A. V. Healy, Mr. T. Donovan, Mr. F. J. Harrison, Mr. G. O'Reilly, Mr. T. J. Morris, Miss E. Clancy, Miss Hynes, Miss Kisly, Miss McCauley, Miss Quilter, Miss Lemass, Miss Keogh, Miss Lawler, Miss E. O'Donnell, Dr. and Mrs. Hinchcliff, Miss Lemass, Miss M. Keogh, the Misses Cahill, Mr. and Mrs. R. F. Browne, Mr. F. Hassell, Miss Kitty Hughes, Mr. and Mrs. D. Galvin, Mr. and Mrs. Tony Forristal, Mrs. E. McGrath, Miss Conroy, Mrs. Morris, Mr. and Mrs. D. Twomey, Mr. and Mrs. T. Donovan, Mr. and Mrs. Poole Wilson, Mr. F. Cremmins, and Mr. P. Duffy.

Over two thousand miners at Whitburn Colliery, South Shields, came out on strike yesterday. The men complain that when twelve of them went to the pit ready to work they were told they would have to wait some hours, as the place was not ready.

£7,000,000 IN PRIZE MONEY.

DISTRIBUTION IN FIVE IRISH SWEEPSTAKES.

While the Hospital Trust officials are in the midst of very brisk business in connection with the Derby sweepstakes the auditors have been busy for the past two days paying prize money to winners in the sweepstake on the Grand National in March.

In the two days the auditors paid out about 1,500 prizes, including 7 firsts, 7 seconds, 7 thirds, and also two residual prizes of £3,947 14s. each. The Irish prize-winners paid included Mr. H. Coyne and Mrs. McNiffe, Dublin; the Brady Syndicats, Dublin, and "John D. F.," Newry, 1st prizes, and Thomas Ward, Cork, a 2nd prize.

The great majority of the prizes were paid through banks, so that the auditors had few personal callers. The official prize list for the Grand National is now being distributed in accordance with the usual practice.

FIVE PRIZE LISTS.

The total prize money paid in the five sweepstakes held so far is as follows:—

Manchester November Handicap, 1930	£417,585	11	11
Grand National, 1931	£1,188,415	17	6
Derby, 1931	£1,940,500	0	0
Manchester November Handicap, 1931	£1,981,766	2	1
Grand National, 1932	£2,239,477	0	0
Total	£7,767,744	11	6

There has been a great increase during the past week in the demand for tickets for the Derby Sweepstake 1932, from foreign countries. The large staff of 2,000 retained by the directors enables them to deal promptly with the Derby demand, and every effort is being made to ensure that the increasing application for tickets will be dealt with at once, and so mitigate the pressure of the usual last week rush. The final date for purchasing tickets in the Derby Sweepstakes is 9th May, 1932.

DUBLIN CORPORATION.

AGENDA FOR MONTHLY MEETING.

At the monthly meeting of the Dublin Corporation, which will be held on Monday next, Mr. James Larkin, senior, will give notice of motion that the City Manager be requested to grant seniority to men employed by the Corporation—to all members who were imprisoned by the late Government from 1922, on the same basis as was given to British ex-Service men.

He will also move that steps be taken to change the name of Beresford place to Connolly square, "in commemoration of the service rendered to Ireland by James Connolly."

Mr. John Cahill will ask the Corporation to approve the proposal to change the name of Butt Bridge to Congress Bridge, and he will move that a Committee of the Corporation be appointed to prepare an address of welcome to the Cardinal-Legate when he arrives in Dublin for the Eucharist Congress.

A letter from the Local Government Board will be read in connection with the proposal to remove Nelson's Pillar from O'Connell street.

CLOTHING ON FIRE.

Miss Kate Lennox (20), occupying a room in the tenement house, 9 Grenville street, Dublin, was severely burned yesterday when a stove set fire to her clothing as she was tidying up her room. She ran out, calling for help, and the two young sons of one of the tenants rolled her on the floor to extinguish the flames.

Miss Lennox was taken to the Mater Misericordiæ Hospital, where she is stated to be in a critical condition.

EARLY MORNING MOTOR SMASH.

Shortly before three o'clock this morning a serious motor smash occurred at the junction of North King street and Queen street between a newspaper light delivery van and a Corporation dust-layer. A newspaper van was travelling towards the centre of the city when, as it was passing a motor car drawn up at the kerb-stone, it skidded and crashed head-on into the Corporation vehicle.

The newspaper van was very badly damaged, the wind-screen being shattered and the front axle broken. The driver of the van, Michael Glernon, and his companion, Patrick Ryan, both received injuries which necessitated their removal to Jervis street Hospital, where they are receiving treatment. The driver of the dust-layer escaped injury.

BANK OF IRELAND CLERKSHIPS.
Our Successes, March, 1932—Messrs. E. Doherty and C. Tandy. 64 Successes since 1921. Oral and Correspondence Classes.—BENEDY'S COLLEGE, 76 Stephen's Grn.—(Advt.)

OBITUARY.

MR. MICHAEL FRANCIS JUDD.

Mr. Michael Francis Judd, whose death at the age of seventy years took place last night, after a short illness, at his residence, "Gortleitragh," Dun Laoghaire, was one of the most successful business men in Dublin. He was founder and owner of the old-established firm of Messrs. Judd Brothers, wool, hide and skin merchants, Hendrick street, Dublin, and was also the owner of a considerable amount of house property, besides being one of the largest ratepayers in Dublin.

Mr. Judd's public activities were more or less confined to membership of the Dalkey Urban District Council, of which he was

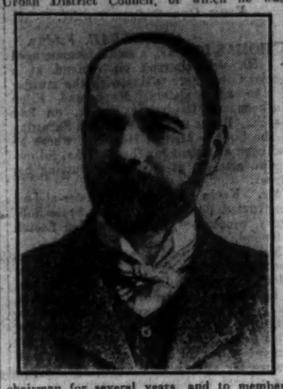

chairman for several years, and to membership of Dublin County Council. Many improvements were effected during his term of office. As a citizen he took a lively interest in politics. His principles were Nationalist, but he sought no prominence, his mind being centred in his business. His great wish was to see the country prosper under good government.

Mr. Judd is survived by his widow, two sons and two married daughters. One son, Raymond, is principal of the firm of Messrs. Battersby and Co., Westmoreland street, Dublin, while the other, Norman, was in partnership with his father at Hendrick street. By those who knew him, Mr. Judd will be remembered for his straightforward character and his high sense of honour.

THE REV. GARRETT PIERSE, D.D.

The death of the Rev. Garrett Pierse, D.D., Professor of Dogmatic and Moral Theology in St. Patrick's College, Maynooth, and Prefect of the Dunboyne Establishment, took place at Maynooth on Thursday morning. Born at Ballybunion, County Kerry, in 1882, Dr. Pierse was educated at St. Michael's College, Listowel, and St. Brendan's Seminary, Killarney, before he entered Maynooth, where he took the Doctorate in Theology in 1909. His studies there were followed by a post-graduate course in the Universities of Munich and Strassburg. He passed thence to St. Paul, Minnesota, as Professor of Theology, a post which he resigned in 1914, on his appointment as Professor of Dogmatic and Moral Theology at Maynooth. He had been Prefect of the Dunboyne Establishment since 1923. The funeral takes place this morning after Mass in the College Chapel.

MOLLISON'S NEXT CAPE FLIGHT.

REASON FOR SAHARA DELAY REVEALED.

FROM REUTER'S CORRESPONDENT.

CAPE TOWN, Friday.

Mr. Mollison sailed for home to-day in the Carnarvon Castle. He is taking his damaged 'plane, with him. He told Reuter's Correspondent that he intended to fly back here again in the same machine by easy stages, using the "All Red Route," which is the Empire main road to the Cape.

He made the revelation that he could have knocked a few more hours off the "record" had he not been held up at Colomb-Bechar owing to the French regulations that fliers must not set out over the Sahara at night time. The reason for that regulation—defiance of which nearly cost two Frenchmen their lives a little while ago—is that, if he came down in the desert, it would be difficult to help him, and, at the same time, it would necessitate a great deal of expense; so he had to wait the best part of the night, being finally allowed to take off at 3.30 the next morning.

IRISH CLOTHING INDUSTRY.

CONFERENCE WITH FREE STATE MINISTER.

The prospects and trend of events in the clothing industry were discussed by Mr. Sean Lemass, the Minister for Industry and Commerce, with a number of members of the trade, at Government Buildings, Dublin, yesterday.

The Minister, it appears, had invited the manufacturers to meet him. Mr. W. Callanan, the Chairman of the Wholesale Clothing and Cap Manufacturers' Association, and sixteen other members of that body, waited on the Minister, and had a conversation lasting close on two hours. No statement was issued.

The secretary of the association, Mr. Andrew Sheeran, later stated that the association was not hostile to the tariff proposals made by the woollen manufacturers. Although the question of tariffs was not considered at the talk, the association naturally would benefit by the imposition of duties on all imports of readymade clothing and caps.

A DUBLIN BOOT FACTORY.

TEMPORARY CLOSING ONLY.

In reference to a report published in yesterday's *Irish Times* of a meeting held under the auspices of the National Boot and Shoe Operatives' Union and the Workers' Union of Ireland in the Mansion House, Dublin, for the purpose of calling attention to the closing down of Messrs. Winstanley's boot factory, Mr. Arthur Smalley, a partner in the firm, wishes it to be understood that this closure is merely a temporary matter.

The factory has been closed so that machinery may be altered and renewed with a view to increasing the efficiency of the plant, in anticipation of increased tariffs. A new manager has been engaged, and it is hoped to re-open fully in a little more than a week's time. A part of the factory will, in fact, re-open during the course of next week.

HEALTH ASSOCIATION DANCE.

Nearly four hundred people were present in Clery's Ballroom, Dublin, last night, when the Women's National Health Association held a very well supported dance in aid of their forthcoming children's folk dance festival. The Rhythmaniacs Dance Band provided the music, and dancing continued until the early hours of the morning.

ABBEY PRESBYTERIAN CHURCH.

The Rev. Malcolm Spencer, M.A., of London, who is at present on a visit to Dublin in connection with the Irish Christian Fellowship Conference, will be the preacher at Abbey Presbyterian Church, on Sunday evening. Mr. Spencer is joint hon. secretary of the Christian Social Council of England, and also Social Service secretary of the Congregational Union.

His subject will be: "Is the Sermon on The Mount applicable to modern business life?"

DUBLIN CORPORATION CLERKSHIPS.
Exam. announced for July. Classes now working at ROSSE COLLEGE, 65 Stephen's Green. Many Successes at previous Exams. —(Advt.)

FRENCH CHAMBER DISSOLVED.

COMING ELECTION ON FINANCIAL ISSUES.

FROM REUTER'S CORRESPONDENT.

PARIS, Friday.

Parliament having risen this afternoon after an all-night sitting, M. Tardieu is now free to devote himself to the final preparation for his London visit. His first act this afternoon was to receive Lord Tyrrell, the British Ambassador, once again, and to discuss arrangements and prospects with him.

The French Premier is bound to be back in Paris on Tuesday, because on Wednesday he is to open the electoral campaign with a big speech in Paris. If, however, his presence at the Danubian Conference were found indispensable, he would, doubtless, not hesitate to recross the Channel on Thursday.

The Chamber has expired. The newly-elected Lower House meets on June 1st, the Senate reassembling a day later.

There is little doubt that the election will be mainly fought on financial issues, for the Opposition itself supports M. Tardieu's foreign policy on disarmament and reparations. Ministerialists expect to be favoured by the fact that the French election on May 1st (second ballot May 8th) will follow the Prussian election, for they assume that Hitler will win.

During its final sitting the Chamber passed the Budget, as sent back from the Senate, without modification.

PENSION FOR M. POINCARE.

A bill was adopted during the night providing for an annual allowance of 200,000 francs (£1,600 at par) to former Presidents of the Republic, who have "deserved well of their country."

M. Poincaré will at present be the sole beneficiary.

PEDIGREE STOCK.

SHOW AND SALE AT ENNISCORTHY.

FROM OUR SPECIAL REPRESENTATIVE.

ENNISCORTHY, Friday.

Under the auspices of the Irish Dairy Shorthorn Breeders' Society (County Wexford Branch), the annual show and sale of pedigree dairy shorthorn, shorthorn, Aberdeen-Angus, Hereford, and shorthorn type, bulls and heifers, was held here to-day. There were about fifty entries, and the quality generally was of a high standard. The arrangements were satisfactory, Mr. H. L. Latta being a very efficient secretary. The judge was Mr. J. F. Wright, Prumplestown, County Kildare.

Messrs. George W. Warren and Co. were the auctioneers.

The various lots sold well, and prices all round were satisfactory.

PRIZE-WINNERS.

The prize winners were:—

Pure-Bred Dairy Shorthorn Bull.—1, Robert A. Latta, Ballinakill, Ferns—Ballinakill Morning Star, calved May, 1931; 2, William Lacey, Castle Ellis—Crosstown President 4th, calved June, 1931.

Non-Pedigree Shorthorn Bull.—1, Thomas D. Doyle, Sculloboge—Prince Talbot (January, 1931); 2, John Sinnott, Enniscorthy—The Ballagh Wild Eyes (March, 1931).

Pure-Bred Shorthorn Bull.—1, Thomas Hill, Ballydaniel—Broadhooks Star (April, 1931); 2, T. O'Connor, Spring Farm, Enniscorthy—Vinegar Hill Brave (January, 1931); 3, John Forrestal, Rathnure—Rathnure Favourite (March, 1931); reserve, Mrs. M. O'Gorman, Ballyhyland—Ballyhyland Bandmaster.

Pure-Bred Bull, other than Shorthorn—1, John H. Hill, Ballybanogue—Eddy of Ballybanogue (April, 1931); 2, Thomas Hill, Ballydaniel—Star of Ballydaniel (May, 1931); 3, R. A. Dier, Rathnure—Zinner of Coolbawn (March, 1931).

Non-pedigree Shorthorn Bull—1, James Hall, Boolavogue, Ferns—Robert's Delight (March, 1931); 2, Robert A. Latta; 3, P. J. Bowe, Kilteely—Blackstairs Laddie (Feb., 1931); reserve, T. Hatton, Monalee—March Lad (March, 1931).

Pure-bred Shorthorn Heifer—1, R. A. Latta's Royal Splendour (Feb., 1931); 2, R. A. Latta's Haughty Pearl (Jan., 1931); 3, William Lacey, Castle Ellis—Daisy II. (April, 1930); reserve, R. A. Latta's Bessie 3rd.

THE SALE.

Some of the prizes were—	Gns.
Mr. R. A. Latta's Morning Star, calved May, 1931	24
Mr. T. O'Connor, Enniscorthy—Vinegar Hill Boxer, September, 1930	19½
Mrs. M. O'Gorman, Ballyhyland—Ballyhyland Captain, January, 1931	15
Mrs. M. O'Gorman's Ballyhyland Bandmaster, January, 1931	21
Mr. T. O'Connor's Vinegar Hill Boxer, Jan., 1931	15½
Mr. T. O'Connor's Vinegar Hill Brave, Jan., 1931	22
Mr. John Sinnott's The Ballagh Wild Eyes, March, 1931	20
Mr. W. E. McArdle, Ballywalter—Ardraheen Alister, Jan., 1931	20
Mr. Henry Deacon, Coolaught—Greelane Boxer, March, 1931	19
Mr. John Forrestal, Rathnure—Rathnure Favourite, March, 1931	23½
Mr. T. O'Connor's Vinegar Hill Stamp, April, 1931	19½
Mr. T. Hill Ballydaniel—Broadhooks Star, April, 1931	21
Mr. T. O'Connor's Vinegar Hill Orangeman, May, 1931	21
Mr. Harold Lett, Ballvasdare—Paddy's Lad, March, 1931	28
Mr. S. Fitzpatrick Hill View, New Ross—Prince Black III. of Hill View, March, 1931	26
Mr. R. A. Dier, Rathnure—Zinner of Coolbawn, March, 1931	23
Mr. John Hill, Ballybanogue—Eddy of Ballybanogue, April, 1931	24½
Mrs. C. E. Donovan, Ballymore—Blackmore, April, 1931	22½
Mr. Thomas Hill, Ballydaniel—Star of Ballydaniel, May, 1931	25½
Mrs. M. O'Gorman, Ballyhyland—Highland Snowman, May, 1930	14½
Mr. Lawrence Rees, Rosbercy (animal's name not given)	18
Mr. Peter Dwyer, Manzan, Killaune—Roan Lad, November, 1930	15
Mr. Robert A. Latta, Ballinakill (animal's name not given), December, 1930	20
Mr. Denis Lyndon, Killagowan,—Killagowan Boy, December, 1930	20½
Mr. F. J. Bowe, Kilteely—Blackstairs Laddie, February, 1931	22½
Mr. James Hall, Boolavogue—Robert's Delight March, 1931	22½
Mr. Hall's Robert's Pride, March, 1931	16
Mr. Thomas Hatton, Monalee—March Lad, March, 1931	22
Mr. John Horgan, Enniscorthy—Hedweir Prince, May, 1931	14½

A number of heifers were sold at reasonably good prices.

LEAP-YEAR DANCE.

ENJOYABLE FUNCTION AT DUN LAOGHAIRE.

A "Leap Year Dance" was given last night in the Town Hall, Dun Laoghaire, under the patronage of the Governor-General of the Irish Free State and Mrs. McNeill. It was a highly successful affair, and was attended by Mrs. McNeill, who was accompanied by Captain O'Sullivan, A.D.C. The Lord Mayor of Dublin was also present. The other principal guests were Mr. R. J. and Mrs. Mulcahy, General W. R. E. Murphy and Mrs. Murphy.

The Organising Committee included:—Mrs. R. R. Cosgrave, president of the committee; Mrs. M. D. Moynihan, treasurer; Miss N. Kidney, secretary; Miss B. Hutchinson, Mrs. R. J. Kidney, Miss Maureen Cosgrave, Mrs. Connor, Mrs. M. P. O'Donnell, Miss Nolan, Miss Browne, Miss Claire O'Brien, Miss Dooge, Mrs. J. P. O'Connor, Mr. and Mrs. J. W. O'Reilly, Mr. G. Killeen, Mr. J. Corr, Mr. R. Kidney, Mr. M. Connor, Mr. R. P. Boyd, Mr. G. Bauress.

Among the guests were:—Dr. Enright, Dr. J. P. Brennan and Mrs. Brennan, Mrs. O'h-Uadhaigh, Monsieur and Madame Cadeux, Mr. P. A. Cosgrave, Miss Hickey, Mr. Denis Barrett, O.B.E.; Miss L. O'Donnell, Miss Claire Murphy, Miss C. Matthews, Miss Dwyer Joyce, Miss Cusack, Dr. L. Murphy, Dr. Kinsella, Miss Lyon, Miss S. Cruise, Mr. G. Rudd, Mr. T. Lyons, Mr. B. O'Brien, Miss Murdock, Mrs. Heddington, Miss Robinson, Miss M. McGarry, Mr. L. Shiels, Miss Hand, Mr. Cave, Miss B. Moylett, Miss N. Moylett, Mr. R. O'Connor, Miss G. Finnegan and Mr. J. Walsh.

The hall was tastefully decorated, and it presented a gay and brilliant scene while several hundred guests danced to enjoyable music.

ST. ANN'S CHURCH, DUBLIN.

The Bishop of Portsmouth, who is visiting Dublin for the refresher course at St. Columba's College, will preach at the Evening Service in St. Ann's Church to-morrow. He has on several occasions preached in the city, and is known as one of the leading English bishops.

GOVERNMENT TYPISTS.
Next Exam., Sept., 1932. Last Exam. Nov., 1931. 3 Successes. Day and Evening Classes. MCGUIRK'S COLLEGE, Gardiner's Row, Dublin. —(Advt.).

THE EUROPEAN ABYSS.

STRANGULATION OF WORLD TRADE.

LEAGUE URGES ACTION WITHOUT DELAY.

FROM REUTER'S CORRESPONDENT.

GENEVA, Friday.

THE first section of the League Financial Committee's report to the League Council, which was issued to-day, deals fully with the financial situation in Austria, Hungary, Greece and Bulgaria.

The Committee reiterates and emphasises its early solution of the great world price problem, and urges prompt action with regard to certain major financial questions, such as that of political debts.

The opinion is unreservedly expressed that in the absence of effective action in these matters the measures which have hitherto been suggested in the case of individual countries are becoming increasingly inadequate.

COST OF ARMAMENTS.

Observing that the trade of the world is being submitted to progressive strangulation, the report states that it is of paramount importance that creditor States should withdraw special impediments against countries which have been forced to adopt temporary measures to control their currencies.

It is emphasised that the strongest action must be taken with the least possible delay to avert the grave consequences of further financial collapse in many parts of Europe, and to give a chance to remedial measures which require further time for their development.

The Committee has been struck by the relatively high proportion of expenditure on war supplies and armaments, and believes that a further reduction could be made.

As regards Austria, the Committee declares that it would be in the interest of all concerned if Austria were able to arrange the loan of 250,000,000 schillings which the Committee advocated in September last.

HOPE ON NEXT HARVEST.

The situation in Greece is described as so grave that if outside aid is not forthcoming not only will the programme of public works be arrested, but the immediate problem is certain to become extremely critical.

The Committee goes on to recommend to Governments the desirability of endeavouring to avert intensification of the crisis by means of guaranteeing loans, the proceeds of which are to be placed at the disposal of certain Governments requiring financial assistance. The form of guaranteeing such loans is laid down, and the desirability of closer economic relations in Central Europe is reiterated.

It is pointed out that Bulgaria is not included in the group of countries referred to in the French plan for a Danubian economic federation, which is at present under consideration. Bulgaria may find herself isolated from the general current of future economic progress.

As regards Hungary, the Committee deals with the Budget situation, and stresses the importance of further urgent efforts to balance it.

It is impossible as yet in the uncertain state of general world conditions to reach a final solution, the report emphasises, and all efforts must be directed towards the surmounting of the immediate temporary position, at least until the next harvest.

RURAL RECONSTRUCTION.

ABSORBING THE UNEMPLOYED.

The case for agricultural revival will be discussed at the annual meeting of the Rural Reconstruction Association, to be held in London to-day (Saturday). It is stated that 750,000 of the unemployed in England are in that condition because of the under-development of agriculture, and could be absorbed fairly rapidly in food production and related industries. It is estimated that the workers who are definitely out of employment by reason of under-development of British agriculture probably cost the country in direct payments under the insurance schemes about £35,000,000 a year, while those who might be employed in industry in providing the requirements of these persons so unemployed may, the Rural Reconstruction Association claims, well cost the country a further £20,000,000.

It is safe to say that the direct annual cost to Britain of this unemployment is £50,000,000. The under-development of agriculture also results in a direct loss of production of national wealth that has been estimated at £300,000,000 a year, and possibly far more. Taking, however, this estimate, the loss of national wealth in the past ten years from this cause may be estimated at £2,000,000,000.

The policy which the Rural Reconstruction Association recommends for general adoption is directed to securing on the one hand first claim on the home market at a fair price to the British farmer, and, on the other, a moderate and steady price to the consumer.

IMPORTATION OF SECOND-HAND MOTOR CARS.

At a recent meeting of the Council of the Irish Motor Traders' Association serious consideration was given to the question of the non-acceptance of secondhand c

HUNT RACES : TRALEE BULL SHOW : DAIRY CONGRESS.

A HELPING HAND.—The Hon. G. Plunkett being assisted into the saddle before taking part in the Kildare Hunt Sportsman's Races yesterday.

IN THE BULL RING.—Maglass Kingfisher and Maglass Grouse, two splendid pure-bred Hereford yearling bulls exhibited at Tralee Show by Mr. Redmond Roche, Gortalea, Co. Kerry.

WORTH THE CLIMB.—"Hiking" girls enjoying the view after climbing the highest point on the hills overlooking Hastings.

LIKE "BRONCHOS."—Major-General S. Sweeney's Ballingore (left) and Mr. J. O'Connor's Whitethorn leading over the open ditch in the Maiden Race at Straffan. In the end they were unplaced.

HOCKEY CUP SEMI-FINALS.—An attack on the Portrane goal by Castleknock forwards at Londonbridge road, Dublin, yesterday.

THE CONQUERING HEROES COME.—Portrush players "chair" Gilfinnan, who brought them victory in the last minute of the game against Tramore.

A SCENE from "She Stoops to Conquer," played in St. Bartholomew's Parochial Hall, Clyde road, Dublin.

LOOKING ON.—Mr. G. and Miss Fenton watching the progress of a race at the Kildare Hunt's meeting yesterday.

CORK CONGRESS.—A section of the delegates who attended the Dairy Congress in Cork.

FEEDING TIME.

AN ATTACK—On the way to goal during the All-Ireland Cup semi-final between Cork and Pembroke Wanderers, played at Claremont road, Dublin, yesterday. The southern side won. In the final to-day Cork will meet Ards, who beat Galway on the same ground yesterday.

—AND A COUNTER-ATTACK. The tables are turned. Another incident of the match between Cork and Pembroke Wanderers.

The Smoker's Joy!

FLAKE OR READY RUBBED

St BRUNO

MADE IN DUBLIN

SBI-16.

KENNAN & SONS, LTD.

Manufacturers of LIGHT STEEL STRUCTURES and all kinds of BUILDERS' IRONWORK

MADE BY OUR OWN MEN IN OUR OWN WORKS UNDER EXPERT SUPERVISION AT

Particulars taken and Estimates Submitted Free. FISHAMBLE ST. DUBLIN

Established 1717. 'Phone 21661.

EXTRAORDINARY RESULTS

BRONCHISAN TABLETS

In all cases where it is impossible to carry out Inhalation, we recommend the taking of "Silbe" Bronchisan Asthma Tablets. Asthmatic people who are subject to attacks will be well advised always to carry a packet of these Bronchisan Asthma Tablets with them. They can be obtained from your local chemist or direct from us at 1/6, 3/- and 5/6 box. Postage extra.

Don't Suffer any longer from ASTHMA, BRONCHITIS or CATARRH

One Inhalation of DR. ERNST SILTEN'S (FAMOUS GERMAN SPECIALIST) "Silbe" Medicament with the Electric Atmos Inhalator will instantly relieve even the most severe attack. Hundreds of people have already been relieved. Many of them were scarcely able to walk—but are now happily attending to their work again. There is no unpleasant odour or taste. No painful injections. You just sit down and breathe the Medicament for about 5 minutes, after which you will be relieved of your trouble.

Consultation Free.

Inhalation Hours from 10 a.m.

Apparatus in Electric Hand and Pocket Sizes

"ATMOS" AND "SILBE"

77 MERRION SQUARE, DUBLIN

Inhalation with "Atmos" Relieves Asthma.

THE TAILTEANN GAMES.

STRONG TEAMS FROM THE UNITED STATES.

It is announced that the United States of America will be represented by strong teams in international hurling and football at the Tailteann Games next June, while it is probable that at least six boxers from the States will come to Dublin. The American athlete, Harold Osborne, Olympic and Tailteann champion in 1924 and 1928, hopes to appear again.

The Liverpool Tailteann Council intends to send a team which will be general of character and wholly representative.

South Wales is likely to be strongly represented in athletics, and the assurance has been given that a Welsh boxing team will come to Dublin. Mr. John J. King, of Newcastle-on-Tyne, has undertaken to form a local Tailteann Committee with a view to having a team sent that will be representative of Tyneside, and the London Tailteann Council holds out hopes of sending a team for athletics, as well as hurling and football teams.

In connection with the dramatic art section of the Tailteann Games, it is interesting to observe the unusually large number of entrants for the Father Mathew Feis contest, which will constitute a preliminary competition to that of Anoach Tailteann. The amateur societies which will take part in this Father Mathew tournament include groups from Limerick, Dundalk and Dublin, while societies will participate in the preliminary competitions organised for Connaught under the auspices of Feis Sligig, and there is every reason to believe that in Ulster interest is also keen, and that province will be well to the fore when the June competition is held in Dublin.

It is stated that all the Irish railway companies have arranged to issue tickets to intending competitors at three-quarters of the single fare for the return journey on production of voucher. The tickets will be issued daily from the 28th June, and will be available for return up to and including the 11th July.

SHIPPING NEWS.

(FROM LLOYD'S.)

HOME MOVEMENTS.

Finola, from Dublin, arrived Swansea March 30.
Thelma, for Dublin, left Cardiff March 31.
Clewbay, from Cork, arrived Newport, March 30, and sailed on return March 31.
Bronzite, from Dublin, arrived Newport March 30, and sailed on return March 31.
Kyanite, from Waterford, arrived Newport March 31.
Archmor, for Waterford, left Newport March 30.
Nicolas, from Cork, arrived Barry March 30.
Lonsdale, from Cork, arrived Barry March 31.
Hoxie, from Belfast, arrived Glasgow March 31.
Colmore, of Londonderry, passed Dover Eastwards, March 31.
Lady Cloe, of Dublin, passed Beachy Head March 31, Eastwards.
Culmore, Alderney for Greenwich, passed Gravesend March 31.
Foynes, Antwerp for Swanscombe, passed Gravesend April 1.
Jargoon, from Rotterdam, passed Dover April 1.
St. Kenneth, from Dublin, arrived Liverpool March 31.
Crewhill, from Drogheda, arrived Liverpool March 31.
Oak, for Dingle, left Liverpool March 31.
Granuna, for Barry Roads, left Poole March 30, and passed Lizard March 31.
St. Kenneth, for Dublin, left Liverpool March 31.
Glyan, Rouen for Barry Roads, passed Lizard March 31.
Fanad Head, Dublin for Montreal, left the Clyde March 30.
Guinness, Dublin for London, passed Lizard April 1.
Kathleen, London for Limerick, passed Lizard April 1.

FOREIGN MOVEMENTS.

Cold Harbor, for Glasgow and Dublin, left New York March 31.
British Trader, from Dublin, arrived Abadan March 30.
Inver, for Cardiff, left Blaye March 30.
Moyle left La Pallice March 31.
Clonlee, for Port Talbot, left Sables Dolonne March 26.
Curran, for Swansea, left Sables Dolonne March 31.
Clan Stuart, for Dublin, left Table Bay March 31.

KNOCKNAGARM POULTRY FARM, CURRAGH-CAMP, Co. Kildare.

CHICKS

Our 16,000 Buckeye Mammoth Incubator is now hatching out

FROM 2 TO 3,000 CHICKS EVERY THURSDAY

Orders now booking for April 6th, 13th and 20th.

WHITE WYANDOTTES
WHITE LEGHORNS
RHODE ISLAND REDS

Write for Illustrated Price List.

ALL STOCK TWICE BLOOD-TESTED, and repeat orders from satisfied Customers all over the country testify to the QUALITY and LIVEABILITY of our Chicks.

PULLETS, COCKERELS, etc., now booking for Summer delivery.

Write for details.

INSPECTION OF OUR PLANT (the largest of its kind in the I.F.S.) cordially invited.

OUR STAND 196 at the R.D.S. SPRING SHOW will be full of interest.

BUY IRISH CHICKS AND SUPPORT HOME TRADE.

DUBLIN DISTRICT COURT.

CASE AGAINST MOTORIST DISMISSED.

(BEFORE MR. HANNAN.)

The police evidence in a case in which Arthur John Smalley, Temple road, was accused of being drunk when in charge of a motor car on the night of Easter Monday was that the defendant staggered when being taken to the Guard station at Rathmines, and that he "seemed to be stupid."

For the defence, Mr. A. B. Coyle, who was driven by Mr. Smalley from one place to another that day, and had dinner with him, said that the defendant was perfectly sober, and had not had any drink that would possibly affect him. Mr. Smalley had been unwell for some time and had been taking chlorodine as a remedy.

Dr. J. R. Ashe stated that he had been attending Mr. Smalley for gastric catarrh and colitis. He had ascertained that Mr. Smalley had been taking drugs of which he (the witness) did not approve. He called to see Mr. Smalley at the Guards station at Rathmines, and formed the opinion that he was sober and coherent, but listless, the consequence of having taken a dose of chlorodine.

The case was dismissed.

FROM THE LEGAL DIARY.

LAW NOTICES—Saturday, April 2.

IRISH LAND COMMISSION.

Examiners' Chambers, at 93 Merrion Square.

Before Mr. Jeffrey White, Chief Examiner. At 11.15 o'clock—Lady Windham, S. 1828A.

Before Mr. Sullivan. At 11 o'clock—R. F. Starkie (Reeve's Rent), S. 4029, discharge rulings.

CIRCUIT COURT OF JUSTICE.

Before Judge Shannon at the Four Courts. For Monday, 4th April, not before 12.30 o'clock. Ejectments—Connolly v. Jamesson (for judgment); Lyons v. Conaskey (for judgment). Civil action—Bever v. McFarland (for judgment). Application for summary judgment—Clancy v. Fitzgerald. Equity—Fleming v. Fitzsimons.

NAAS TO-DAY.

BIG FIELD FOR KINGSFURZE TWO-YEAR-OLD PLATE.

Train—Kingsbridge, 2 p.m.

RACING at Naas to-day commences at the convenient hour of 3 o'clock, and, as usual, there will be good-sized fields for the majority of the races. The Kingsfurze Plate, which is for first season horses, will attract fifteen starters to the post. With a couple of exceptions, all will be making a first acquaintance with a racecourse, and little is known of the form except by the stable connections.

In the Springfield Handicap Song o' My Heart will be attempting to give weight away to all the other nine runners, and

Tote Double on Third and Fifth Races.

may quite easily do so, judging by his form of last season, but Cold Bird, who is bottom weight, ran well behind Steeplejack at the Phœnix Park last Saturday, and must now have a big chance of success.

Star of Erin seems to have the best credentials of those in the Fishery Plate, as does Drummond in the Novices' Steeplechase; and of the two runners for the Stand Steeplechase the Fairyhouse winner, Princess Mir, gets the preference. Selections:—

Springfield Handicap—**Cold Bird.**
Fishery Plate—**Star of Erin.**
Kingsfurze Plate—**Black Wings.**
Novices' Steeplechase—**Drummond.**
Maudlins Plate—**Jack Hope.**
Stand Steeplechase—**Princess Mir.**

3.0—SPRINGFIELD PLATE of 50 sovs. Second 5 sovs. A handicap flat race. 1 m. 120 yds. Age, st. lb.

SONG O' MY HEART (Count M'Corkindale) ..... More O'Ferrall 4 9 12
WALLOON (Mr. R. J. Hilliard) ..... More O'Ferrall 6 9 4
GLANDORE (Mr. I. J. Blake) ..... Blake 4 9 4
DUSKY CHIEF (Mr. H. M. Hartigan) ..... Owner 3 9 0
REILLY (Mr. P. J. Murphy) ..... Doyle 5 8 12
BREAD FRUIT (Mr. F. S. Myercough) ..... Foster 4 8 5
MISTY WAY (Mr. Michael M'Donogh) ..... Parkinson 3 8 4
LA SORCIERE (Mr. Gould Shaw) ..... Slocock 3 8 3
ROW BOAT (Mr. J. J. Parkinson) ..... Owner 3 8 0
COLD BIRD (Mrs. M. E. Whitney) ..... Usher 3 7 7

Above are declared runners.

20 SONG O' MY HEART. Carried 8-3 when fourth of 17 to Pomerellen (7-12) Manchester (6f.). Carried 9-9 when beaten 1l. by Sunbeary (7-2) Naas Oct. (6f.).

00 WALLOON. Twice unplaced over hurdles this year. Carried 8-9 when fifth of 11 to Queen of Essex (8-11), Leopardstown Nov. (1m.). Carried 9-5 when beaten 14l. by Silver Greyhound (9-0) Phœnix Park Sept. (1m.).

00 GLANDORE. Unplaced with 7-9 to Hebrides (8-8) Naas Oct. 31 (1¼m.). Unplaced with 9-1 to Sol de Terre (9-13), Curragh Oct. (1¼m.). Carried 8-11 when winning 1¼l., 1l. from Dunamaise (8-13) and Babette (8-11) Phœnix Park Sept. (1m.).

00 DUSKY CHIEF. Carried 8-12 when fourth of 8 to Solenoid (8-12) Curragh Oct. (6f. 5yds.). Carried 9-0 when winning ¾l., 1l. from Fine Knight (8-13) and Lochmore (8-6) Naas Oct. 10 (6f.). Cold Bird (8-7) was sixth of 9.

00 REILLY. Unplaced with 11-10 to Lisburn (11-5) Naas March (1¼m. hurdles). Unplaced with 11-2 to Royal Ransom (11-0) Baldoyle Feb. (2m. 1f. 70yds. 'chase). Carried 10-0 when beaten 2l. by Betty B. (9-12) Leopardstown Dec. (1¼m. hurdles).

00 BREAD FRUIT. Carried 8-3 when winning 1l., ¾l. from Essexbrook (8-12) and Commanding Earle (8-0), Curragh Sept. (6f.).

00 MISTY WAY. Unplaced with 8-7 to Little Boy Blue (9-7) Phœnix Park Oct. (5f.). Unplaced with 9-2 to Vici (9-0) Baldoyle Sept. (6f.). Carried 8-8 when winning head, ¾l. from Western Area (8-13) and Sentaria (8-6) Phœnix Park Aug. (5f.).

22 LA SORCIERE. Carried 7-9 when beaten 2l. by Sol de Terre (10-5) Mallow March (1m. 1f.). Carried 8-1 when beaten 2l. by Hill Song (8-7) Leopardstown Nov. (5f.).

13 ROW BOAT. Carried 8-10 when beaten 1l., 2l. by Asphalt (8-10) and Rosemary's Pet (8-10) Phœnix Park Oct. (5f.). Carried 8-6 when winning sheet head, ¾l. from Oblique (8-6) and Old River Bridge (8-10) Phœnix Park Sept. (5f.).

03 COLD BIRD. Carried 8-1 when beaten 2½l., 1½l. by Steeplejack (7-9) and Locania (7-4) Phœnix Park March (1m.). Carried 7-10 when fourth of 6 to Sol de Terre (10-0) Curragh Oct. (7f.). See Dusky Chief.

3.30—FISHERY PLATE of 50 sovs. Second 5 sovs. A weight for age race. 6 f. Age, st. lb.

DEFIANT (Mrs. M. Dawson) ...Dawson 4 9 7
LISALLEN (Mr. T. J. Taaffe)...Owner 4 9 7
JOY COO (Mr. J. Johnston Cooney) ..... Kirwan 3 8 6
CHONI (Mr. C. A. Fox) ..... Owner 3 8 6
ELLERTON (Mr. H. S. Gill) ..... Geraghty 3 8 6
PERVIDY (Mr. H. S. Gray) ..... Behan 3 8 6
GIANE (Mr. H. M. Hartigan) ..... Owner 3 8 6
VENTURE (Mr. J. F. Kelly) ....Private 3 8 6
MIDDEN (Mr. H. Kennedy) ..... Prendergast 3 8 6
L'ENFANT TERRIBLE (Mr. T. K. Laidlaw) ..... Fetherston 3 8 6
STAR OF ERIN (Mr. F. More O'Ferrall) ..... More O'Ferrall 3 8 6
HORNHEAD (Mr. J. J. Parkinson) ..... Owner 3 8 6
LIMESTONE (Mr. J. J. Parkinson) ..... Owner 3 8 6
TAG ISLE (Mr. P. Power) ..... Slocock 3 8 6
PIE DORSY (Mr. W. Rowley) ..... Ashe 3 8 6
MARLHILL'S DARLING (Mr. R. Ryan) ..... Owner 3 8 6

Above are declared runners.

0 DEFIANT. Unplaced with 9-0 to Storm Signal (9-0) Limerick Junction July (5f.).

00 LISALLEN. Unplaced with 7-7 to Spiritelle (8-3) Nottingham Oct. (6f.). Unplaced with 7-10 to Old Moua (8-7) Liverpool July (6f.).

0 CHONI. Carried 7-4 when fifth of 15 to Steeplejack (7-9) Phœnix Park March (1m.).

55 ELLERTON. Carried 8-10 when beaten 4l. same by Jackdaw the Second (9-0) and Benison (8-9) Curragh May (5f.). Carried 8-10 when beaten 8l., 9l. by Argus (9-0) and Jackdaw the Second (9-0) Curragh April (5f.). Giane (8-10) was unplaced.

20 PERFIDY. Carried 8-8 when fourth of 7 to Ballybrit (8-4) Baldoyle March (1m. 1f. 80yds.). Carried 8-7 when beaten 6l. by Twister (8-7) Naas Oct. 31 (6f.).

00 GIANE. Carried 8-11 when fourth of 8 to Formulin (9-4), Ayr September (5 f.). See Ellerton.

0 VENTURE. Unplaced with 7-12 in company with Marshill's Darling (7-9 to Sol de Terre (10-5), Mallow March (1 m. 1 f.).

22 STAR OF ERIN. Carried 8-9 when beaten 1l. by Sunbaria (8-0), Curragh October (5 f.). Carried 8-9 when beaten head by Rosemary's Pet (8-5), Baldoyle October (5 f.).

0 HORNHEAD. Unplaced with 8-10 to Happy Tog (8-13), Phœnix Park April, 1931 (5 f.). Limestone (9-0) was fourth.

00 LIMESTONE. Carried 7-4 when sixth of 10 to Orange Blossom (7-7), Phœnix Park March (5 f.). Unplaced with 7-2 to Sharp Battle (8-7), Baldoyle March (7 f.).

03 TAG ISLE. Unplaced with 8-9 to Film Fan (8-3), Phœnix Park September (5 f.). Carried 8-6 when fifth of 17 to Celebrator (8-10), Phœnix Park July (5 f.).

0 PIE D'ORSAY. Unplaced with 8-8 to Little Boy Blue (8-13), Curragh July (5 f.).

00 MARLHILL'S DARLING. See Venture.

4.0—KINGSFURZE PLATE of 100 sovs. Second 10 sovs. Third 5 sovs. For maiden two years old. Colts, 8st. 12lb.; fillies and geldings, 8st. 9lb. 5 f. st. lb.

THE MACKEY (Mr. E. Horgan) ... Private 8 12
FINNOCK (Mr. C. K. Laidlaw) ..... Fetherston 8 12
THE DOP (Mr. J. T. Rogers) ..... Owner 8 12
DOUBLE L. (Mr. O. T. V. Slocock) ..... Slocock 8 12
ADMIRAL TOGO (Mr. O. V. Watney) ..... More O'Ferrall 8 12
TWINBAR (Mr. J. J. Parkinson) ..... Owner 8 12
BOREDA (Mr. F. Clarke) ..... Owner 8 9
BLACK WINGS (Capt. Dason) ..... Behan 8 9
PECHORA (Mr. Jas. Dooley) ... Donnelly 8 9
ALORA (Mr. M. M. Hartigan) ..... Owner 8 9
TOPPY (Hon. Mrs. Brinsley Plunket) ..... More O'Ferrall 8 9
CORDON ROUGE (Capt. D. Rogers) ..... Owner 8 9
TOM TIT (Capt. D. Rogers) ..... Owner 8 9
JACKDAW'S FAVOUR (Mr. B. M. Slocock) ..... Slocock 8 9
THE LEAP (Mr. J. McLean) ..... Hartigan 8 9

Above are declared runners.

0 TWINBAR. See Cordon Rouge.

0 TOPPY. See Jackdaw's Favour.

0 CORDON ROUGE. Carried 8-10 when fifth of 23 to Bismarck (9-0), Baldoyle March (5 f.). Twinbar (9-0) was behind.

0 TOM TIT. Carried 8-10 when fourth of 10 to Ronald Sarrail (8-10), Phœnix Park March (5 f.).

0 JACKDAW'S FAVOUR. Carried 8-8 when fourth of 12 to Prudent One (8-12), Phœnix Park March (5 f.). Toppy (8-8) was behind.

4.30—NOVICES' STEEPLECHASE of 50 sovs. Second 5 sovs. Weight for age. 2 m. 40 yds. Age, st. lb.

LADY BREMEN (Mr. D. Murray) ..... Owner 5 12 0
ATLIN (Mr. L. Bell) ..... Private 5 11 7
ETHEL'S TREASURE (Mr. R. M. Slocock) ..... Slocock 5 11 7
DRUMMOND (Mrs. B. M. Webster) ..... C. A. Rogers 5 11 7
MONEY ORDER (Mr. I. I. Bradlaw) ..... Wellesley 4 10 7
CHARMING PRINCE (Mr. J. Dawson) ..... Owner 4 10 7
SHAUN GLAS (Mr. E. L. Lloyd) ..... Sikes 4 10 7
CASTLE IRWELL (Mr. C. A. Rogers) ..... Owner 4 10 7

Above are declared runners.

0 LADY BREMEN. Unplaced with 10-5 to Kilcash Hill (11-7), Leopardstown December, 1930 (1¾ m. hurdles).

3 URLUMOND. Carried 11-0 when beaten 30l., 3l. by Miss Fugitive (11-10), and Iredos (11-5), Fairyhouse (2¼ m.).

00 MONEY ORDER. Unplaced with 10-9 to Princeshee (10-9), Birmingham November (1¼ m. hurdles). Unplaced with 10-5 to Landseer (11-8), Chellenham November (1¼ m. hurdles).

0 CHARMING PRINCE. Unplaced with 10-9 to Sir Jonah (11-7), Leopardstown December (1¼ m. hurdles).

0 SHAUN GLAS. Unplaced with 10-2 to Gallant Prince (11-5), Naas March (1¼ m. hurdles).

0 CASTLE IRWELL. See Maudlins Plate.

5.0—MAUDLINS PLATE of 50 sovs. Second 5 sovs. A weight for age flat race. 1¼ m. Age, st. lb.

IRISH LIGHT (Miss L. Kelly) ..... Kelly a 11 5
GALLEY HEAD (Mr. Peter Moore) ..... Private 5 11 5
JACK HOPE (Mr. F. Ambrose Clark) ..... Owner 4 11 0
SELANGOR (Mr. M. N. Conway) ..... Owner 4 11 0
MABEL MORSE (Mr. H. S. Gill) ..... Geraghty 4 11 0
SILVER FAIRY (Capt. E. L. Macdonald) ..... L. T. Byrne 4 11 0
CASTLE IRWELL (Mr. C. A. Rogers) ..... Owner 4 11 0
ALL SMILES (Mrs. M. A. Valentine) ..... Ashe 4 11 0
JERBOA (Mr. L. Ward) ..... Owner 4 11 0

Above are declared runners.

03 IRISH LIGHT. Carried 9-7 when beaten 2½l., 2l. by Irish Wand (8-10) and Little Pal (8-10) Mallow March (1¼m.). Unplaced with 12-4 to Comeragh Belle (10-2) Limerick March (2m. hurdles).

25 JACK HOPE. Carried 11-5 when beaten 2l., 4l. by Silver Simon (11-5) and Grape Juice (11-5) Phœnix Park March (1¼m. 50yds.). Carried 10-0 when beaten 1l. by Shack (10-0) Listowel Sept. (1¼m.).

00 SELANGOR. See Silver Fairy.

03 MABEL MORSE. Carried 10-2 when beaten 1l., 2l. by Gallant Prince (11-3) and Cap-a-Pie II. (11-2) Naas March (1¼m. hurdles).

0 SILVER FAIRY. Carried 10-7 when sixth of 18 to Kamah (10-7) Naas March (2m.). Selangor (10-7) and Castle Irwell (10-7) were behind.

0 CASTLE IRWELL. See Silver Fairy.

30 JERBOA. Unplaced with 10-4 to Castlegarel (11-5) Baldoyle March (2m. 1f. 14ds. flat). Carried 10-7 when beaten 6l., 9d. by Heraclida (11-7) and Easter Star (10-7) Naas Oct. (2m. flat).

5.30—STAND PLATE of 50 sovs. Second 8 sovs. A handicap steeplechase. 3 m. 70 yds. Age, st. lb.

ZAG (Miss M. Cleary) ..... Cleary a 11 1
PRINCESS MIR (10lb. ex.) (Lady Helen McCalmont) ..... Barry a 10 6

Above are declared runners.

02 ZAG. Carried 11-1 when beaten 15l. by Heartbreak Hill (12-7) Leopardstown Feb. (3m. 100yds. 'chase). Princess Mir (10-7) was fourth of 19.

01 PRINCESS MIR. Carried 11-2 when winning 40l., 50l. from Copperton (11-10) and Red Essex (10-13) Fairyhouse (2¼m.). See Zag.

ALEXANDRA PARK CARD.

2.30—PRIORY THREE-YEAR-OLD SELLING PLATE of 200 sovs. 1 m. 150 yds. st. lb

ST. ELMO (Mr. de Mestre) ..... Owner 9 0
EVERBRIGHT (Mr. Cobb) ..... Owner 9 0
NEGRO (Mr. de Mestre) ..... Owner 9 0
TOM MOORE (Mr. W. Nightingall) ..... Owner 9 0
KILDONAN (Mr. Thorpe) ..... H. Leach 9 0
BLUE BAND (Major Bardwell) ..... C. Leader 8 11
OLE KING SOLE (Mrs. Brownlee) ..... Wal. Griggs 8 11
JAPAN (Mr. S. Darling) ..... Owner 8 11
MAJESTIC (Mr. Latimer) ..... Dundas 8 11
PENNY ROYAL (Mr. H. Leader) ..... Owner 8 11
PLECTRUM (Lord Rosebery) ..... J. Jarvis 8 11
OBLITERETTE (Mr. V. Smyth) ..... Owner 8 11
GOOD MONET (Mr. C. White) ..... Pope 8 11

Form.	Probable Starters and Jockeys.	Betting Forecast.
402	ST. ELMO ..... Ray	5/1
000	TOM MOORE ..... Perryman	7/1
	EVERBRIGHT ..... Collins	100/8
300	KILDONAN ..... S. Wragg	10/1
003	GOOD MONEY ..... R. Jones	8/1
030	PLECTRUM ..... H. Wragg	6/1
432	OBLITERETTE ..... Sirett	2/1
000	BLUE BAND ..... Lowrey	100/8
	JAPAN ..... R. Stokes	100/8
000	PENNY ROYAL ..... J. Walsh	100/8
130	OLE KING SOLE ..... F. Rickaby	11/4
000	MAJESTIC ..... R. James	8/1

3.0—JUVENILE SELLING PLATE of 200 sovs. Two-year-olds. 5 f. st. lb.

BARUGH DUCHESS C. (Mr. Beedle) Beedle 8 6
CANADIAN CLUB (Mr. A. Dunn) V. Smyth 8 6
MOHUR C. (Mr. E. Gwilt) ..... Gwilt 8 6
TREMANDO (Mr. E. de Mestre) de Mestre 8 6
GRAND LADY C. (Mr. W. Seaward) ..... C. Waugh 8 3
SKIPPER'S SLIP F. (Mr. R. J. Colling) ..... R. J. Colling 8 3
SANS SOUCI F. (Mrs. Cornelius) ..... Thrale 8 3
BLACK NEST (Lady Fitzwilliam) ..... Dundas 8 3
WET SUMMER (Mr. W. A. Higgs) ..... Higgs 8 3
ANNUITY (Mr. C. C. Pilkington) ..... Briscoe 8 3
CIRCULAR SAW (Sir V. Sassoon) ..... C. Waugh 8 3
LADY LAVENDER G. (Mr. A. Savile) ..... Beary 8 3
STEMMA F. (Major Stevens) ..... Hanley 8 3
KNAPWEED (Major Stevens) ..... Hanley 8 3
THREE CHEERS F. (Mr. S. Wootton) ..... Owner 8 3

Form.	Probable Starters and Jockeys.	Betting Forecast.
	BARUGH DUCHESS ..... Perryman	9/2
0	CANADIAN CLUB ..... H. Gunn	7/1
	MOHUR ..... A. Wragg	8/1
0	TREMANDO ..... F. Winter	6/1
0	GRAND LADY ..... H. Wragg	5/1
	SLIPPERS SLIP ..... P. Beasley	6/1
0	SANS SOUCI ..... Sirett	10/1
0	BLACKNEST ..... James	10/1
0	WET SUMMER ..... Collins	10/1
	ANNUITY ..... H. Beasley	8/1
0	CIRCULAR SAW ..... S. Donoghue	10/1
0	LADY LAVENDER ..... Beary	10/1
	THREE CHEERS ..... B. Rock	5/2

3.30—ENFIELD PLATE of 200 sovs. Two-year-olds. 5 f. st. lb.

PIPER HEIDSIECK (Lord Fitzwilliam) ..... Dundas 8 x
BLUE AND BUFF (Lord Glanely) Hogg 8 x
GAY LOVER (Sir P. Newson) ..... W. Nightingall 8 3
MISS STITCH (Mr. J. Beary) ..... Beary 8 0
CONFESSION (Mrs. R. Pratt) ..... Larkin 8 0
TWO GABLES (Mr. A. Donn) ...V. Smyth 8 0

TO-DAY'S SELECTIONS.

Priory Three-Year-Old Selling—Ole King Sole (nap).
Juvenile Selling—Barugh Duchess colt.
Enfield Plate—Piper Heidsieck.
Three-Year-Old Handicap—Decadence II.
Alexandra Handicap—St. Koscie.
Spring Maiden Plate—Vermeil.

TO-DAY'S DOUBLE.
Ole King Sole and St. Koscie.

FORM HORSES.

2.30—Obliteretta (nap). 4. 0—Decadence II.
3. 0—Tremando. 4.30—Silver Mount.
3.30—Piper Heidsieck. 5. 0—Free Fare.
Eclipse.

SHROVE F. (Mr. Edward Esmond) J. Jarvis 8 0
MONA F. (Major Halliday) .....De Mestre 8 0
POLUSKA F. (Mr. J. L. Jarvis)...C. Leader 8 0
ALLETS G. (Mr. D. S. Kennedy) .....Thrale 8 0
SUNDAY FACE (Sir V. Sassoon) C. Waugh 8 0
CUBA G. (Major C. H. Stevens) .....Hanley 8 0
BUSHRANGER (Mr. F. Winter) .....Winter 8 0

Form.	Probable Starters and Jockeys.	Betting Forecast.
	GAY LOVER ..... F. Fox	4/1
0	PIPER HEIDSIECK ..... R. James	3/1
	BLUE AND BUFF ..... F. Rickaby	10/1
0	MISS STITCH ..... Beary	10/1
0	CONFESSION ..... Dick	10/1
	TWO GABLES ..... H. Gunn	7/1
	SHROVE ..... Robertson	100/8
	MONA ..... S. Wragg	9/1
	POLUSKA ..... Dowdall	100/8
	ALLETS ..... C. Richards	7/1
	SUNDAY FACE ..... S. Donoghue	6/1
	CUBA ..... A. Wragg	10/1
	BUSHRANGER ..... H. Wragg	9/2

4.0—THREE-YEAR-OLD HANDICAP (Plate) of 300 sovs. 1 m. 150 yds. st. lb.

HASSENTHWAITE (Miss Paget) (7lb. ex.) ..... Briscoe 9 7
ZARETTE (10lb. ex.) (Mr. A. E. Berry) ..... Frank Butters 9 6
WINALITTLE (Mr. H. C. Drayton) Holland 8 x
MARCHIA (Sir Percy Newson) W. Nightingall 8 6
DECADENCE II. (Sir V. Sassoon) C. Waugh 8 3
FROSTY BILL (Mr. F. Hartigan) ...Owner 7 13
BELLE AMIE (Lt.-Col. Carruthers) ..... R. J. Colling 7 13
ALPINE CALL (Mr. M. Vagliano) S. Darling 7 10
FIREPLACE (Mr. Edward Esmond) J. Jarvis 7 8
IOWNAPUTTER (Mr. F. Haldin) C. Leader 7 6
MOUNTAWAY (Lord Harewood) Jarvis 7 3
RAMILLIES (Mr. R. C. Dawson) R. Dawson 7 0
SOU' WESTER (Mr. H. Madden) ...Madden 6 10
DENIA (Major F. B. Sneyd) ..... Sneyd 6 7

Form.	Probable Starters and Jockeys.	Betting Forecast.
220	WINALITTLE ..... H. Wragg	4/1
100	MARCHIA ..... Perryman	3/1
002	DECADENCE II. .....S. Donoghue	7/2
000	FROSTY BILL ..... G. Richards	8/1
321	BELLE AMIE ..... T. Martin	7/1
000	ALPINE CALL ..... R. Stokes	100/8
300	FIREPLACE ..... Robertson	10/1
000	IOWNAPUTTER ..... Lowrey	6/1
000	MOUNTAWAY ..... A. Burns	8/1
000	SOU'WESTER ..... Sharpe	10/1

4.30—ALEXANDRA HANDICAP PLATE of 150 sovs. 1 m. 5 f. Age, st. lb.

DUSTY (Mr. V. Smyth) ..... Owner 5 9 7
SILVER MOUNT (Mrs. C. Rich) ..... W. Nightingall 5 9 6
ST. KOSCIE (Sir C. Wadia) .....Mosely 5 9 3
ALGONQUIN (Mr. H. Collins) W. Payne 5 8 12
THE STALKER (Mr. V. Smyth) .. Owner 4 8 10
SCOTCH MIST (Capt. Jameson) ...Law 4 8 10
AUCTION POOL (Mrs. Garvie) Holland 4 8 10
BOOKLET (Mr. Cobb) ..... Owner 5 8 8
OCEAN WAVE (Mr. R. J. Colling) Owner 6 8 7
BULAND DAR (Mr. W. Cox) ...Hedges 5 8 0
NORMAN ABBOT (Mr. Walton) Butchers 5 8 0
YOUNG MASTER (Mr. S. Wootton) ..... Owner 4 8 0
CRUISER (Lord Derby) .....Lambton 5 7 11
SPEARWOOD (Mr. de Mestre) ...Wootton 4 7 7
PLANAWAY (Mr. G. Barclay) .....Owner 6 7 5
FINANCE (Mr. A. Whiteman) W. Smyth 6 7 5

Form.	Probable Starters and Jockeys.	Betting Forecast.
012	SILVER MOUNT ..... Perryman	7/2
104	ST. KOSCIE ..... Dick	5/1
000	ALGONQUIN ..... S. Wragg	8/1
439	THE STALKER ..... H. Gunn	7/1
240	SCOTCH MIST ..... S. Donoghue	10/1
420	AUCTION POOL ..... H. Wragg	6/1
411	BOOKLET ..... Collins	8/1
302	OCEAN WAVE ..... P. Beasley	6/1
000	BULAND DAR ..... F. Fox	10/1
450	NORMAN ABBOT ..... Dines	10/1
000	YOUNG MASTER ..... B. Rock	9/2
000	CRUISER ..... Weston	10/1
430	PLANAWAY ..... Smirke	8/1
040	FINANCE ..... A. Taylor	100/8

5.0—SPRING MAIDEN PLATE of 150 sovs. Age, st. lb.

FREE FARE (Mr. R. Warner) ...Gwilt 4 9 4
PRIODONTE Mrs. Dunne)..W. Nightingall 4 9 4
AMOYA (Mrs. Long) ..... Briscoe 4 9 4
CHERE REINE (Mr. Benson) G. Sadler 4 8 11
SUMMER LIGHTNING (Lord Harewood) ..... W. Jarvis 4 8 11
KING OSCAR (Miss Paget) ..... Briscoe 4 8 11
BUTTERSCOTCH (Major F. Sneyd) Sneyd 4 8 11
JIGGO (Mr. A. R. Wendell) R. Dawson 4 8 11
GOLDEN ROAD (Mr. Crossman) ...Pope 3 7 8
HIRAM BORLACE (Mrs. Bancroft) ..... Pease 3 7 7
VIGIL (Mr. J. Beary) ..... Beary 3 7 5
RANZO (Lord Glanely) ..... Hogg 3 7 5
VERMEIL (Lord H. de Walden) ..... D. Waugh 3 7 5
SPINNER'S HOME (Mr. Leader) Owner 3 7 5
GRECIAN ISLE (Lady Yule) J. Cannon 3 7 5

Form.	Probable Starters and Jockeys.	Betting Forecast.
001	FREE FARE ..... H. Wragg	7/4
201	AMOYA ..... P. Beasley	8/1
203	PRIODONTE ..... Beary	8/2
200	CHERE REINE ..... G. Richards	10/1
300	SUMMER LIGHTNING ..... Childs	8/1
000	GOLDEN ROAD ..... Weston	10/1
	HIRAM BORLACE ..... Gethin	100/8
00	VIGIL ..... A. Burns	100/8
000	RANZO ..... F. Rickaby	100/8
400	VERMEIL ..... Sirett	6/1
0	SPINNER'S HOME ..... Dowdall	100/8
200	GRECIAN ISLE ..... Lowrey	10/1

ST. KOSCIE'S DISTANCE.

DECADENCE II. FANCIED FOR THE THREE-YEAR-OLD HANDICAP.

ALEXANDRA Park is one of the most popular of the tracks situated round London, and there should be a huge attendance there to-day to see the Alexandra Handicap run. One of the runners for this race is Auction Pool, who runs a better race here than on any other course in the country. I am afraid, however, his best racing days are over, and on his running at the last meeting here he should be beaten by Silver Mount, who has been well galloped recently.

St. Koscie won some good races last year, and the distance—one mile and five furlongs—is just long enough to bring out his best. The Stalker comes from a stable in form, and he runs for V. Smyth instead of Dusty, who won at Catterick Bridge on Thursday. Ocean Wave is consistent, and was in form last spring. Norman Abbot, Spearwood, and Booklet are not without a chance, but

ST. KOSCIE

is the selection.

Plectrum has been well tried, and will be a fancied starter for the Priory Three-Year-Old Plate. The winner, however, may be

OLD KING SOLE,

who is well fancied at Newmarket.

Circular Saw is expected to take a hand in the finish of the Juvenile Selling Plate, but I doubt whether he will beat

BARUGH DUCHESS COLT,

who is very well fancied in well-informed quarters.

The other two-year-old race, the Enfield Plate, may be fought out by Piper Heidsieck, Gay Lover, Miss Stich, and Shrove filly. Miss Stich runs for Beary instead of Millvale, and is expected to improve on Lincoln running. The winner, however, might be

PIPER HEIDSIECK,

who has been well galloped.

Decadence II., who was beaten by a neck at Nottingham after being heavily backed, is expected to run better in the Three-Year-Old Handicap. Marchia, a consistent two-year-old, will find the going to her liking, and will lack nothing on the score of condition. Winalittle showed good form over seven furlongs last back-end, and should win a race before the season is much older. Frosty Bill and Belle Amie are fancied a little, but I regard Alpine Call as the danger to my selection,

DECADENCE II.

Chere Reine's performance at Lincoln was far from good, but she is expected to run better in the Spring Maiden Plate. Free Fare is fit from hurdling, and will be at home over the distance. Amoya has a chance, but I prefer to support

VERMEIL,

who may meet with most trouble from Summer Lightning and Priodonte.

NOTES FROM NEWMARKET

STANLEY HOUSE HORSES IN GOOD SHAPE : TO-DAY'S HINTS.

NEWMARKET, Friday.

OPERATIONS on the Heath were very tame this morning, but Fred Butters was busy with his Liverpool winner, Air Pocket (F. Rickaby), who, with Chorist, was sent one mile and a half at a striding pace. Chorist, who joined this trainer's team last back-end, has done well. Chorist defeated Scardroy, who was then trained by J. Cannon, for the Chippenham Stakes here twelve months ago, and I notice that Captain Arnold S. Willis has him engaged in the Victoria Spring Handicap at Lingfield on Wednesday. In that race, however, he may meet one too good for him in Part Four, who is allowed 8lb. for a length beating at Sandown Park last year.

Walter Griggs is leaving no stone unturned in the preparation of Blue Don for the Great Metropolitan. With W. Rickaby in the saddle he sent him one mile and a half at a good pace.

The busiest trainer was the Hon. George Lambton. The only winner from the Stanley House stable this season has been Dorigan, who carried her owner-trainer's colours successfully at Liverpool, and we have yet to see the best of this filly. This morning, when ridden by Weston, in a good seven furlongs stripped spin, with Giudecca (F. Rickaby) and the Victoria Cup candidate, Pricket, she moved well; while it is quite obvious that Pricket will make a bold bid to win the Hurst Park event.

In a similar gallop Canaletto (Wells) moved well with Yellowstone (F. Rickaby), Servus (Hewitt) and Straniero (Weston). In their previous gallops Canaletto and Yellowstone did not shine, but they had not done a lot of work then, and are only coming to hand now.

A special train will leave here in the morning with horses for Alexandra Park.

We have seven entrants for the Priory Selling Plate—Kildonan, Japan, Majestic, Penny Royal, Plectrum, Blue Band, and

OLE KING SOLE,

and the last named should win.

Circular Saw, Blackneat, Barugh Duchess colt, and

SKIPPER'S SLIP FILLY

are running for the Juvenile Selling Plate, and the last-named should prove the best.

Sunday Face, Potuska filly, Shrove filly, and Blue and Buff will be making their first attempt in the Enfield Plate, but

PIPER HEIDSIECK,

who has had previous experience, and who ran well at Lincoln, has my vote.

Zarette, by her victory at Birmingham, has earned a 10lb. penalty in the Three-Year-Old Handicap. Decadence II. just failed at Nottingham, and it would not be policy to leave him out of calculations here. Belle Amie gets the distance well, and is to be preferred to Son' Wester, Mountaway, Iownaputter, and Alpine Call. Fireplace has been shaping well in her gallops for some time past, and will be the danger to

DECADENCE II. (next best).

The Alexandra Handicap may be won by

CRUISER,

who is expected to improve upon his Liverpool form.

Chere Reine, Ranzo, Spinner's Home, Grecian Isle, Summer Lightning, and

VERMEIL

are our likely runners for the Spring Maiden Plate, and I prefer the last-named.

FORM THAT WORKS OUT TRULY.

SILVER MOUNT'S CHANCE FANCIED.

FROM OUR TRAVELLING CORRESPONDENT.
LONDON, Friday Night.

THERE was no racing of any sort or kind in England to-day, and there is only a single fixture to-morrow, that at Alexandra Park, where the racing cannot be described by any stretch of the imagination as likely to be of even fairly good quality.

However, Alexandra Park, modest as it is, occupies a place all by itself in the affection of Londoners, and the attendances there are often the envy of more ambitious meetings. The course is often described as being one of the worst in the world, yet, in spite of this, form very often works out truly round this switchback, and horses can go from there and run true to their Alexandra Park form at Newmarket and *vice versa*.

The programme to-morrow is a very modest one, the principal race being the Three-Year-Old Handicap of 300 sovs. The Birmingham winner, Zarette, who has been left in the Oaks, has a 10lb. penalty, and is not likely to be started, and the best may be DECADENCE II., of whom the best may not have been seen at Nottingham.

Of those in the Spring Maiden Plate both FREE FARE and Priodonte are already winners this season, and the former may score again.

SILVER MOUNT may win the Alexandra Handicap.

GALTEE MORE.

AN ACCOMPLISHED HORSEWOMAN.

MRS. MASTERS'S FINE RECORD.

LADY riders have played a prominent part in many point-to-point races this season, but none more so than Mrs. Masters, who has enjoyed an extraordinary run of successes. An accomplished horsewoman, a good judge of pace, and gifted with indomitable courage, she can hold her own over a country with the best of our gentlemen riders, as she has demonstrated more than once. Her record this spring is, indeed, one to be proud of, which will be understood when it is mentioned that she has won ten of the twelve point-to-point races in which she has ridden, four of these being on Cyclone Billy, who is trained by Mr. Maxwell Arnott for Sir Thomas Ainsworth.

HUNTING.

MEATH HOUNDS.

THE MASTERSHIP.

At a meeting of the Meath Hunt Committee, held at Navan on Wednesday last, the application of Mr. Lake Lillingstone, late Scots Guards, for the joint Mastership of the Meath Hounds with Mrs. Connell next season, was accepted, subject to confirmation at the next general meeting, Mr. Lillingstone to hunt the North country two days a week.

The resignation of Captain Hornsby, who has hunted the dog pack for four years and shown good sport, is much regretted by his many friends; but his natural aspiration to have a pack of hounds under his own control located nearer to his abode influenced him to resign. Whatever pack may get him in the future will be lucky.

HUNTING APPOINTMENTS.

THE MEATH.

Date—April.	Meet.	Hour.
To-day	Mountainstown	11.30

HUNTING.—Reports from the various Packs. Lists of Appointments and Point-to-Point Fixtures appear in "THE IRISH FIELD." Published every Saturday. Price 2d.—(Advt.)

BADMINTON.

TO-DAY'S FIXTURES.

Finals of the Irish Senior Cup, the Irish Junior Cup, and the Midland Junior Cup at Elm Park, Merrion road, at 7 o'clock.

Irish Senior Cup—Sandford v. Foyleview (Derry).

Irish Junior Cup—Portmore (Portadown) v. a Munster team.

Midland Junior Cup—Monkstown v. Dundrum.

BEAUMONT B.C.—The hall at Beaver row will be open for play on Monday and Wednesday next, when the season closes.

CRICKET.

RAILWAY UNION C.C.

The annual general meeting will be held in the Pavilion, Park avenue, on Monday next at 8 o'clock.

SPORTING GOSSIP.

French Horses Arrive.

Gold Bridge and Masked Bandit, owned by Mr. A. K. Macomber, have arrived at Newmarket from France to join Major Beatty's and S. Darling's stables respectively. Gold Bridge is a three-year-old and is engaged in the Severals Stakes at the Newmarket Craven meeting. Masked Bandit, who has run before in England is a six-year-old.

Four-Shilling Tote Unit.

For the Craven meeting at Newmarket on April 12, 13 and 14, the Racecourse Betting Control Board have decided to use a minimum tote unit of four shillings. The change is an experiment to test the feelings of patrons of the machine. If it proves successful, it will be considered as to whether it will be generally adopted.

Amateur Riders' Permits.

The Stewards of the Turf Club have given permission to Captain G. Barker and Mr. J. F. Croome to ride under Rule 96 (i) Rules of Racing.

**

STOUT
ALES
BOTTLE FROM
CO., LTD.
heir Branches.
& CO., LTD.,
RY, DUBLIN.
URANCE
TS AND
ES
Month
Months
Months
G :—
Months
Months
S.
ERS) Ltd.
DUBLIN
SOUTHERN R
HUNT RACES
HAVAN),
DAY, APRIL 6th.
GER AND HORSE TRAIN.
dep. ..... 11.15 a.m.
n ..... 6.10 p.m.
FARES: First Class, 7/6
issue.
WN PARK RACES
LONMEL),
SDAY, 7th APRIL.
SPECIAL TRAIN
Dining Car).
dep. 11. 0 a.m.
dep. 11.45 a.m.
arr. 2. 0 p.m.
return 5.45 p.m.
FARES: First Class, 15/-
urn day of issue only.
F. J. FLOYD.
Traffic Manager.
G! SHOOTING!
RNETT'S
FOR
G TACKLE,
, Rifles, Ammunition,
AMENT STREET
DUBLIN.
ll and half a minute's walk
Crampton Codrt).
'Phone 21472.
RINARY COLLEGE
ESTOWN DANCE,
Will be held in
OLE BALLROOM,
APRIL 19th, 1932.
ing, 9 o'c. to 3 o'c.
uding Supper and Running
Buffet:
10/- Ladies, and 21/- Double.
rable at Metropole or Vet.
College.

HOCKEY

THE IRISH CUP FINAL.

CAN CLIFTONVILLE BRING TROPHY TO THE NORTH?

BY OUR SPECIAL CORRESPONDENT.

TO-DAY'S Irish Cup final at Londonbridge between Dublin University and Cliftonville is certain to produce an interesting game, as the teams are of such a different type. Trinity rely mainly on speed and dash in attack, and their forwards, a well-balanced line, are hard to hold, but only on the left wing are they potential scorers. Not the least interesting feature of the game will be the struggle between Lea and McVeagh on the one side against Dick, probably the best full-back in the game to-day. Cliftonville are not by any means as fast as Trinity, but they are cleverer with their sticks, and have more shooting power in their forward line; Dick, Edwards and McIlveen make a strong defence, but Trinity will be little behind them here. At centre-half, Moore, of Cliftonville, and Gregory are both very accomplished players, but the Trinity wing halves may not be as strong as their opponents. The Northerners' attack, containing an experienced player in W. P. MacDonogh, is better balanced than that of Trinity, and I fancy that the Ulstermen will win the Cup for the first time by a narrow margin.

In the Senior League Pembroke Wanderers, with a weakened team, may not be able to hold Monkstown, but Naas should account for Dalkey without much difficulty. The international season concludes to-day, and Wales should be easily able to beat Scotland at Cardiff.

TO-DAY'S FIXTURES.

INTERNATIONAL MATCH.
Wales v. Scotland. Cardiff.

IRISH SENIOR CUP FINAL.
Dublin University v. Cliftonville. Londonbridge road, 5.30.

IRISH JUNIOR CUP FINAL.
Portrane v. Portrush. Londonbridge road, 2.30. (H.Bolland and D. Colter.)

SENIOR LEAGUE.
Railway Union v. Avoca School. Park avenue, 1.45. (F. Pike and G. Richardson.)
Naas v. Dalkey. (J. Byrne and T. Seaman.)
Pembroke Wanderers v. Monkstown. Serpentine avenue, 3 o'clock. (C. Bruton and A. Mellon.)

RAILWAY CUP.
Dublin University 2nd v. Three Rock Rovers 2nd. Londonbridge road. (J. Peterson and G. V. S. Ireland.)

INTERMEDIATE LEAGUE.
Pembroke Wanderers 3rd v. Civil Service 2nd. Serpentine avenue, 4.15. (B. Peterson and F. Chadwick.)
Dalkey 3rd v. Monkstown 2nd. Stradbrook.

JUNIOR LEAGUE.
Fairview C.Y.M.S. 2nd v. Pembroke Wanderers 4th. Philipsburgh avenue. (F. Hirst and R. W. Keegan.)
Dalkey 4th v. Kingtown G.S. 4th, Stradbrook.

TEAMS.

Dublin University—G. T. Kensy; E. P. Griffith, R. H. Keatinge; R. J. Hodgins, C. G. Gregory (capt.), G. T. W. Darley; V. V. Mooney, H. D. Sarratt, F. J. W. Darley, W. G. Lee, T. G. McVeagh.

Pembroke Wanderers—N. McNeill; E. E. Spence, F. O'Sullivan, S. J. Doyle, C. J. Little, D. J. Moore; W. F. Aylward, R. P. Martin, W. J. D. O'Reilly, E. L. Riley, D. Hunter.

Pembroke Wanderers 3rd—M. G. Hardy; P. J. Leonard, J. Macvelin; D. K. Doran, T. Keane (capt.), A. G. Trapnell; S. Bennett, J. J. O'Donnell, T. B. Jones, H. A. Martin, Another.

Pembroke Wanderers 4th—N. C. Strong; W. J. Redmond, M. C. Beausang; J. Murphy, G. W. Keegan, J. Kiernan; T. E. Milligan, J. W. Thompson, E. Mara, J. J. Carroll (capt.), C. G. Morton. (Meet at Corinthian Cinema, 2.45.)

Dalkey—H. Lea; J. O'Leary, S. Smalldridge; A. D. Sarratt (capt.), D. Curnow, G. P. Regan; P. X. Burke, H. V. Keegan, H. Hitchmough, R.V. Phillipson, W. Cummins. (Team meet at Ballast Office at 1.45 p.m. sharp.)

Dalkey 3rd—F. Kinnamont; J. O'Driscoll, A. Boland; W. Taylor, W. Carle, M. Boland; J. McKinnon, E. Davis, J. N. Clarke, J. T. Boardman, E. Dunn (capt.).

Dalkey 4th—W. Crawford (capt.); J. O'Shaughnessy, B. Jones, J. Lyons, W. P. Brown, C. Gerrard; D. McDonald, R. J. Smalldridge, J. Cassidy, R. Patterson, D. Dunn.

Three Rock Rovers 2nd—G. K. Pilkington; A. H. Davidson (capt.), M. Leonard; R. Brown, C. K. Mill, A. P. Hunt; H. Fitzherbert, R. McConkey, C. Colquhoun, R. Pilkington, D. Colahan.

Monkstown—J. S. Prouse; A. B. Carroll, G. Darcus; P. D. McSweeney, R. Gray, W. Brown; F. O'Kelly, H. G. C. Legge (capt.), E. E. Dormer, D. Allen, J. S. Gray.

Railway Union—W. C. Leopold; J. H. Doran, M. C. O'Donoghue; C. Johnston, W. Chliddick (captain), H. W. Sully; T. C. Browner, C. Sully, V. G. Sully, H. Knight, W. E. Hennessy.

LEINSTER BRANCH I.H.U.
Monthly Branch Council meeting on Wednesday next at 8 Merrion row at 7.30.

THE JUNIOR CUP.

PORTRANE AND PORTRUSH FOR FINAL TO-DAY.

The winners of the four provinces were brought together in the semi-finals of the Irish Junior Cup at Londonbridge road yesterday, and, as a result, Portrane (Leinster) and Portrush (Ulster) will meet in the final at the same venue to-day. The former defeated Castlecomer (Leinster Midlands) by 3-1, while a last minute goal enabled Portrush to overcome Tramore (Munster) by 1-0. Both games were played in very heavy rain.

PORTRUSH ..... 1 TRAMORE 0

Had the Portrush forwards played as well as the backs they would have beaten Tramore by a bigger margin than 1-0. They had far more of the play, but the inside men finished very badly. In the Tramore defence, R. Power, the final Trial player, was an outstanding figure, but, despite his brilliant play, he could never get the forwards moving. McCarthy, in goal, made many daring saves, including a penalty bully, which was awarded to Portrush mid-way in the first half. The winners showed splendid form, except near goal, and if they can show an improvement in that department to-day the cup will probably find a resting place in the North.

There was no score in the first half, and just as everyone was preparing for extra time Gilfillan took the ball through on his own, and scored from close in, with the last stroke of an exciting match.

Portrush—A. Shaw; H. Douglas, T. Kelly; J. McNally, J. Drain, J. Hoyes; R. Magee, S. Shean, J. Gilfillan, J. Likus, J. Minchan.

Tramore—J. McCarthy; R. Fitzgerald, P. Power; P. Walsh, R. Power, J. Phelan; J. Blair, R. Reddy, G. Martin, W. Walsh, J. Byrne.

PORTRANE ..... 2 CASTLECOMER 1

For a team with an unbeaten record this season, Portrane were somewhat disappointing. They started off well, but when their opponents settled down they were well held. The very bad conditions, however, were all against their style of play. Early in the first half Kinneally scored for Portrane, and Healy quickly added a second. After that, however, the Castlecomer halves settled down, and before the interval they made an opening for J. Fogarty to defeat Brown with a fast shot. Throughout the second period they tried hard to equalise, but good play by Brady and J. Territt just succeeded in keeping Portrane ahead.

Portrane—T. Brown; J. Brady, J. Territt; G. Territt, P. Neville, W. Donnolly; A. Griffin, B. Blake, J. Kinneally, Byrne, R. Healy.

Castlecomer—J. McCarthy, D. Gardiner, J. McCarthy, M. Moore, P. Fogarty, D. McCarthy; A. Pierce, E. Fogarty, J. Fogarty, F. Fogarty, A. Barnes.

SWIMMING

LEARN THIS INTERESTING SPORT, BY JOINING THE EMERALD RECHABITE SWIMMING CLUB.

Season commences Wednesday next, April 6th. Particulars of WALTER JOHNSON, 6 Capel Street.

GOLF.

FORMIDABLE TEAM FROM U.S.

PHILADELPHIA, Friday.

Mrs. Glenna Collett Vare, five times woman champion of America, who is to captain the first official team of United States women golfers to visit England, states that her side will be the strongest ever sent across the Atlantic. Despite the ruling that only American-born players can represent their country, which rules out eminent players, such as Mrs. Dorothy Campbell Hurd and Mrs. Marion Turpie Lake, who were born in Scotland, Mrs. Collett Vare describes her team as the "best ever."

The American team will consist of Mrs. Glenna Collett Vare (Greenwich), Miss Helen Hicks (Inwood), the American champion, Mrs. O. S. Hill (Meadow Lake), Miss Virginia Van Wie (Beverly), Mrs. Leona Pressler (San Gabriel), and Miss Maureen Orcutt (White Beeches). Miss Marion Hollins (Women's National) and Mrs. Harley Higbee (Detroit) will be reserves.

The British team has yet to be selected, but it is probable that Miss Joyce Wethered may be the captain. Some time ago the Ladies' Golf Union of Britain announced that the home team would be selected from Miss E. Corlett (Royal Lytham and St. Annes), Miss Diana Fishwick (North Foreland), Mrs. Percy Garon (Thorpe Hall), Miss Molly Gourlay (Camberley), Miss Jean McCullough (Troon), Miss Wanda Morgan (Westgate), Miss Doris Park (Musselburgh), Miss D. Pim (Addington), Miss B. Pyman (Southerndown), Mrs. J. Watson (Murrayfield), and Miss Enid Wilson (Notts).

The teams will be six aside, and the match decided on the course of the Wentworth Country Club, Virginia Water, Surrey, on May 21st, over singles and foursomes. In the previous unofficial meeting between Britain and American women, played at Sunningdale in 1930, Britain won by eight matches to six.

THE INTER-ALLIANCE MATCH AT BELFAST.

The annual inter-Alliance Leinster v. Ulster match will be played at Knock, Belfast, on Monday. Special travelling facilities have been arranged by the 6.40 p.m. train this evening from Amiens street, and tickets will be available from the hon. treasurer at the station.

The following is the draw, so far as it concerns members of the Leinster Alliance, whose names are given first. The first match starts at 10 o'clock:—

10.0—Mr. H. E. Bell and Jos McCartney; P. O'Connor and Mr. H. S. Shea; Mr. S. R. Lignell and S. Fairweather; W. Nolan and Mr. O. W. Maddens; Mr. W. P. Bell and W. Pope; W. Holley and Mr. A. Campbell; Mr. M. Hannigan and John Ramill; T. Shannon and Mr. C. J. McMullan; Mr. R. Beatty and J. C. Lilley; M. O'Neill and Mr. R. W. Aud; Mr. C. C. Callaghan and E. Patterson; M. McDermott and Mr. R. M. Peddie; Mr. F. B. Kelly and George Murdock; J. O'Neill and Mr. I. W. Seaton; Mr. L. Kelly and Patrick Sawey.

11.0—J. Gaffney and Mr. C. Murray; Mr. M. Knightly and John McKenna; J. Gaffney (jun.) and Mr. W. Burnside; Mr. H. Hunter and F. Lyttle; N. Wilson and Mr. D. G. Morey; Mr. T. Lyons and W. Robertson; J. Whiston and Mr. A. Bothwell; Mr. C. Lyons and H. H. Fitzhugh; J. Gunning and Mr. W. S. Morton; Mr. V. Hamilton and Harry Hamill; Mr. R. J. Jeffares and J. McCluskie; Mr. K. Brown and J. McDonald; Mr. P. J. O'Beirne and T. McKinstry; Mr. Ireland and James Rea; Mr. E. M. Campbell and H. McKinstry.

LEINSTER ALLIANCE.

The qualifying round for the captain's prize will take place in the Royal Dublin, Dollymount, on Sunday, the 10th April. First draw, 10 o'clock. The following clubs have consented to grant the use of their courses to the members of the Royal Dublin—Malahide, Clontarf, Dun Laoghaire, Grange, Hermitage, Killiney, Milltown, St. Anne's and Woodbrook.

DUNCAN ENTERS FOR THE IRISH "OPEN."

George Duncan, the well-known professional, will take part in the Irish Open Championship, which is to be held at Little Island, Cork, next August. Duncan is a previous winner of the championship. One round of 18 holes will be played on the first day of the championship, August 23rd, and another on the next day. The 60 competitors who return lowest scores will take part in two further rounds of 18 holes which will be played on August 25th.

DUBLIN LADIES' ALLIANCE.

Members are asked to note that the annual competition, which was to have taken place at Portmarnock on Tuesday next, April 5th, has been postponed.

CLUB NOTICES AND REPORTS.

PORTMARNOCK.
The April medals, strokes, will be played for to-day. Entries for scratch cup close on Tuesday evening next.

ROYAL DUBLIN.
To-day—Monthly medal, strokes.

MILLTOWN.
To-day—April monthly medal, strokes. Ladies' Branch—Club foursomes (Scotch) won by Miss Moore and Miss N. G. Leonard (rec. 8), 5 down; 2nd, Miss Birmingham and Miss Marie Birmingham (rec. 13), 6 down. Monthly medal—Monday, 4th April, 18 holes, stroke. Prize presented by Messrs. Weir. Thursday, 7th April, 18 holes, bogey.

HERMITAGE.
Sunday, 3rd inst.—Messrs. Duggan and Warren's Prize, 18 holes, bogey.

BRAY.
Wednesday Cup—J. O'Connor, 88, 16, 72; P. McGuirk, 98, 25, 73.

DONABATE.
To-day—Two-ball foursomes.

PORTMARNOCK.
Four-ball v. bogey (open)—1, D. Shaw and M. Shaw, Mullingar, 5 up; 2, B. Mannin and T. Hannin, Mullingar, 4 up. There were big entries. Sunday, 3rd April—Medal foursomes, and on 6th April—Medal selection. Entries for Tullamore Challenge Cup close April 3rd.

KILLINEY.
The competition arranged for to-day is cancelled.

ROSSLARE.
Result of March medal and presentation spoon—Won by Mrs. J. Kehoe (23), 75; 2, Miss Maloney (14), 83.

CLONTARF.
To-day—Robinson Cup for players of 16 handicap and over. First 8 to qualify. Prizes for first and second best nett. The "placing" rule is now withdrawn.

MALAHIDE.
Ladies' Branch—Tuesday next, monthly medal, strokes. Arrange opponents.

SUTTON.
To-day—Monthly medals (bogey), followed by 9 hole foursomes (strokes).

ELM PARK.
To-day—Monthly medal v. bogey.

WOODBROOK.
To-day—Monthly medal, 18 holes, strokes.

FOXROCK.
Ladies' Branch—Tuesday next, medal, bogey; arrange opponents.

SKERRIES.
To-day—Foursome sweepstakes (strokes).

ISLAND.
April 6th, open competitions—Ladies' singles, strokes, first and second prizes; also prize for best gross score. Draw for opponents on the arrival of every boat between 10.0 a.m. and 3 p.m. Instructions on 9 hole sweepstake v. bogey, singles. Post entries.

DELGANY.
The annual general meeting was held in the Grosvenor Hotel on Thursday. The statement of accounts and balance sheet showed that the club is in a sound financial position. Mr. Norman McN. Weir was elected captain for 1932 and five vacancies on the committee were filled by the election of Messrs. C. Hastie, James J. Davy, T. B. Davey, B.L.; S. L. Hutchinson and Dermot McDowell.

Ladies' Branch—April 5th—Monthly medal, 18 holes, strokes v. bogey; arrange opponents.

CASTLE.
To-day—Monthly medal (strokes).

GRANGE.
Ladies' Branch—Tuesday, April 5th—Scotch foursomes, strokes; arrange partners and opponents, or draw at 2.30. April 7th—Monthly medal, bogey; draw at 3.30, or arrange opponents.

Results—Sweepstake March 22nd, Mrs. Orr (17), 75; Mrs. O'Brien (32), 75.

DOOKS (CO. KERRY).
The McCowen Cup, on Easter Monday—Ladies' open stroke competition of 18 holes, H.C. limit 28, was won by Miss O'Sullivan 92 (19), 74. Mrs. Sheehan, 105 (24), 81, was runner-up. 18 competed.

FOXROCK.
To-day—Prize presented by Messrs. J. W. Elvery and Co., bogey, 18 holes.

GOLF.—For Golf Notes, Articles and Reports of Competitions read "THE IRISH FIELD." Published every Saturday. Price 2d.—(Advt.)

BOXING.

CHAMPIONS ON TRIAL.

CLOSE DECISIONS IN OLYMPIC AND TAILTEANN TESTS.

THE absence of F. Kerr, the Belfast holder of the Irish fly-weight championship, was a disappointment in the Tailteann and Olympic trials, held at the Queen's Theatre, last night, but that was the only disappointment; for some excellent fights were seen. G. Roche did not show his usual stamina in the eliminating fly-weight fight, and, after taking the first two rounds by narrow margins, he lost the third clearly, and gained a very close decision. Connolly fought back very well, and carried more sting in his punches than the Wexford boy.

Two former fly-weights, McMullan, of Corrigan Park, and Caprani, met in the bantam-weight, and, while the latter was the more aggressive and hit harder, he was rather lucky to get the decision; for McMullan's footwork was very clever, and he took the first round by a clear margin, making Caprani miss repeatedly and scoring himself with lefts to the face. He continued to box cleverly in the second round, but towards the end of it Caprani landed a couple of great punches to the head, and had McMullan groggy. He was painfully slow to follow up his advantage, and lost the chance of a knock-out. Caprani was the stronger in the third round, but, although he shook his man several times, McMullan appeared to have done sufficient to gain the verdict. However, harder hitting won the fight for Caprani.

SMITH'S FINE FORM.

A champion to show great form was Smith, who has never boxed faster or hit harder than against Private O'Reilly. Twice he had him down, in the second and third rounds, with clean rights to the jaw, and, though O'Reilly gave a most plucky display, he simply was not in the same class as Smith. There was a surprise in the other semi-final, the enthusiastic and hard-working Rifleman Whelan, getting the decision over Private Mooney. He was rather lucky; for, if Mooney was much below form, he was, nevertheless, the better of two boxers, both of whom lacked a punch.

A knock-down in the third round just about won the decision for Private Jackson in a hard, but scrambling, bout in the light-weight semi-final against G. Brady. Brady's straight left had kept the fight very even in the first two rounds against a faster boxer, and, in addition, Jackson missed frequently with his right. Early in the last round, however, Jackson dropped his man with a right cross, and thereafter scored sufficient points to win.

T. Gregan gave a capital display of hard, aggressive fighting against Tennyson of the Royal Ulster Rifles. After a fairly even first round Gregan was all over his man, and after dropping him twice in the second round the referee stopped the fight in the third, when Tennyson was out on his feet.

CHASE WINS EASILY.

It is a long time since Chase has given a better display than he gave in beating Henley in the middle-weight semi-final. The latter gave Chase a close battle, but last night the champion was on his toes from start to finish and fairly waded into his man all the time, not only landing at will, but also tying up Henley, who seldom was able to land a clean punch. After winning the first two rounds clearly Chase had his man weak in the third, but Henley fought back well. It was as good a display of two-handed fighting by Chase as one could wish to see. In the other semi-final, Magill, after a moderate start, ont-punched Blackwell in the last two rounds, and won fairly easily in the end. Magill, however, seems to have gone back somewhat since last year.

The most popular loser of the night was the Queen's University cruiser-weight, M. P. Marrinan, who put up a wonderful show against J. Murphy. The latter started quietly, but in the second and third rounds landed time and again with terrific right upper-cuts to the face, as well as scoring heavily to the body at close quarters. He could not even knock Marrinan down, however, much less knock him out, and the Queen's man must certainly go on record as one of the toughest fighters among present-day amateurs. J. Gaffney's boring-in tactics saved him from a possible knock-out at the hands of W. J. Murphy, who seldom had an opportunity of landing his favourite right hook, but who scored sufficiently often at close range to win easily.

A CLOSE CONTEST.

One of the closest decisions of the night came in the heavy-weight fight, which A. Sharkey won solely by reason of his stronger finish. He attacked all through, but in the first two rounds Breathnach stood back and scored cleverly to the head when Sharkey came in. Had he mixed any attack with his clever defensive work, he must have won, but in the end Sharkey's attack prevailed, and he shook his opponent with some heavy punches to the head in the last round. Results:—

FLY-WEIGHT—SEMI-FINAL.
G. Roche (Wexford) beat P. Connolly (St. Andrew's) on points.

BANTAM-WEIGHT—SEMI-FINAL.
G. Caprani (St. Andrew's) beat J. McMullan (Corrigan Park, Belfast) on points.

FEATHER-WEIGHT—SEMI-FINALS.
E. Smith (St. Andrew's) beat Pte. O'Reilly (Collins, Dublin) on points.
Rfm. Whelan (R.U.R.) beat Pte. Mooney (Curragh) on points.

LIGHT-WEIGHT—SEMI-FINAL.
Pte. Jackson (Curragh) beat G. Brady (St. Andrew's) on points.

WELTER-WEIGHT—SEMI-FINAL.
T. Cregan (Chapelizod) beat Rfm. Tennyson (R.U.R.), the referee stopping the fight in the third round.

MIDDLE-WEIGHT—SEMI-FINALS.
J. Chase (Garda) beat Garda P. Henley (Ballymote) on points.
Const. J. Magill (R.U.C.) beat W. Blackwell (Garda) on points.

CRUISER-WEIGHT—SEMI-FINALS.
Garda W. J. Murphy (Clonmel) beat J. Gaffney (Phœnix) on points.
J. Murphy (Garda) beat M. P. Marrinan (Queen's University) on points.

HEAVY-WEIGHT—SEMI-FINAL.
A. Sharkey (Garda) beat Pte. Breathnach (Renmore, Garda) on points.

PORTORA R.S. AND CAMPBELL COLLEGE DRAW.

The annual match between Portora Royal School, Enniskillen, and Campbell College, Belfast, took place recently at Belfast, and resulted in a draw, each side winning four contests. Details:—

Gnat-Weight—J. D. Torrens (C.) beat T. H. Benson (C.) on points. Fly-Weight—R. M. Browning (P.) lost to A. R. Marshall (C.). Bantam-Weight—H. W. Alexander (P.) beat H. T. Walkington on points. Feather-Weight—H. E. M'Intyre (P.) lost to W. N. Bram (C.) in the first round. Light-Weight—W. H. M'Cay (P.) beat L. H. Taylor (C.) on points. Welter-Weight—D. S. Taylor (P.) lost to T. N. Brennan (C.), the fight being stopped in the last round. Middle-Weight—M. F. Graham (P.) lost to D. H. Stewart (C.). Heavy-Weight—L. G. Cooper (P.) beat R. P. Stewart (C.).

FULLER FAVOURITE FOR FIGHT WITH BERG.

NEW YORK, Friday.

Sammy Fuller, the hard-hitting Italian American is a pronounced 2 to 1 on favourite in the betting for his ten-round bout with Kid Berg at the Madison Square Garden here to-night. The winner has been promised a fight with Tony Canzoneri for the world's light-weight championship, and many people are backing Fuller to win by reason of his defeat of Canzoneri a year ago, when the latter was at the height of his form.

Berg will be giving away 2½lb., their respective weights at the weighing-in this afternoon being: Berg 9st. 10½lb. and Fuller 9st. 12½lb.

[The result, if received before going to press, will be found in another page.]

GREYHOUND RACING.

ANOTHER WIN FOR GOLDEN PRINCE.

HOPEFUL CUTLET LANDS THE ODDS.

THE consistent Golden Prince scored another victory last night, when he won the Leinster Plate at Harold's Cross, but he was fully extended to hold off Ponte d'Angelo. The latter was going very fast at the finish, and it was only by a head and a half that Golden Prince gained the verdict.

Hopeful Cutlet, with odds laid on, was an easy winner of the Munster Plate, but Recall, another strongly backed candidate, had only a short head to spare from Rhyne in the Liffey Plate. Ballifi's Pride won the Midland Hurdle by a short head from Cobbler's Job, but Hearty Fellow, a recent winner on this track, readily won the Metropolitan Hurdle. Details:—

ULSTER PLATE—Miss R. Henley's f. b. RAMBLING NELL (5) (Rover Ben—Oliver Fancy), 6 to 1, 1; Miss A. R. Malone's MODERN MAN (1), 3 to 1, 2; Mr. M. Doyle's FLOATING COMRADE (3), 4 to 1, 3. Also ran—Fascinating (4), 5 to 1; Wireless Message (4), 3 to 1; Black Chieftain (2), 5 to 2. Three-parts of a length; one length. 32.16 secs.

METROPOLITAN HURDLE—Mr. J. Bayfield's bd. d. HEARTY FELLOW (1) (Mick the Liar—Hearty Lass II.), 3 to 1, 1; Mr. W. F. Quail's GALLANT KID (2), 2 to 1, 2; Mr. M. Harte's GOLDEN LAD (3), 3 to 1, 3. Also ran—Aberdeen (4), 5 to 2. Six lengths; half a length. 33.28 secs.

LEINSTER PLATE, 585 yards—Mr. J. Costigan's bd. d. GOLDEN PRINCE (6) (Prince Thello—Golden Eloquence), 5 to 1, 1; Mr. J. J. Malen's PONTE D'ANGELO (3), 5 to 1, 2; Mr. Mullally's WHATEVER LAD (4), 4 to 1, 3. Also ran—Blue Cap (5), 6 to 1; Marshal's Button (2), 5 to 2; Wexford Opinion (1), 10 to 1. One and a half lengths; two lengths. 34.54 secs.

MUNSTER PLATE—Mr. D. Farrell's bk. d. HOPEFUL CUTLET (1) (Mutton Cutlet—Sheevraboy), 5 to 4 on, 1; Mr. P. Lynam's WHITE DUKE (2), 5 to 1, 2; Miss T. Boulger's HAFLONG (6), 8 to 1, 3. Also ran—Polly Black (3), 3 to 1; Fear Briege (4), 100 to 8; Knocksimon (2), 6 to 1. Four lengths; two lengths. 31.50 secs.

MIDLAND HURDLE—Mr. J. Burke's r. f. d. BALLIFI'S PRIDE (4) (Brutus—Bird Alone), 6 to 4, 1; Mr. P. Kelly's COBBLER'S JOB (2), 2 to 4, 2; Mr. J Lyng's LIGHT LOVE (1), 3 to 1, 3. Also ran—Cappalagh Lass (3), 7 to 4. A short head; four lengths. 34.34 secs.

CONNAUGHT PLATE—Mr. J. J. D'Arcy's f. b. DEBOLLETTE (1) (Golden Speed—Debonette), 2 to 1, 1; Mr. O. P. Murphy's MINCED MUTTON (5), 5 to 1, 2; Mr. T. H. Taylor's TOWN FLAPPER (3), 10 to 1, 3. Also ran—Ocean's Hope (2), 6 to 1; Whid Up (6), 3 to 1; Joyous Greetings (4), 6 to 1. Four lengths; six lengths. 31.80 secs.

LIFFEY PLATE—Mr. H. Lillis's bd. d. RECALL (6) (Earl Marshal—Lead Me Along), evens, 1; Mr. M. J. Gibney's RHYNE (5), 6 to 1, 2; Mr. N. Fogan's CHICKEN CHOP (2), 6 to 1, 3. Also ran—Corcloragh Lady (3), 10 to 1; Joyous Cutlet (1), 6 to 1; Miss Crags (4), 3 to 1. A short head; six lengths. 31.90 secs.

SHELBOURNE PARK—TO-NIGHT.

8.15—**DUBLIN STAKE (Dogs)**, 525 Yards—Crispy, Gyp's Mill, Bedlamite, Mine Drift, Wanamaker, Swanky Boy, Main Dodger, Military Band.

8.35—**SHELBOURNE HURDLE**, 550 Yards—My Motto, What Flic, Roving Martin, Marshal Foch, Golden Gale, Bremen's Crew.

8.50—**CLOUNANNA BITCH STAKE**, 600 Yards—Odd Bliss, Head the Trick, Reckless Rubia, Maureen Finn, Merry Time, Don't Betty, Tight Line, Radiograph.

9.10—**CLONMEL STAKE**, 525 Yards—Noel, Klipped Wings, Fatal Gossip, Main Duke, General Lee, Magourna Leader, Wenninbrick, Cutlet's Pup.

9.30—**CELTIC HURDLE**, 525 Yards—Barcelona, Spring Mall, Cullyvore, Ayrfield Bud, Stumullen Lad, McManus.

9.45—**DUBLIN STAKE**, 525 Yards—Sober Sides, Full Benefit, Glenstal Foam, Maura Machree, Shorthand, Bitumen, Glittering Pearl, Nice Princess.

10.0—**CITY PLATE**, 525 Yards—Hefty Helen, Serenity, Mystery Mile, Hiking Lass, Ruthless Rubia, Ettie's Fancy, Balard Lass, Rockery.

CORK RESULTS.
Just Petty (2/1), Teelage Breac (4/1), Funny Cheer (2/1), Curious Mickey (2/1 on), Sooty Fox (2/1), Seventy (6/4).

TRALEE RESULTS.
McAleer (2/1), Steam Spray (6/4), Munster Eagle (3/1), Lisahane Laddie (6/4), Rattling Silver (2/1), Cheandrie Laddie (2/1).

CELTIC PARK RESULTS.
Tommy Barclay (2s. 6d.), The Ace (12s. 9d.), Fadden Fox (5s. 9d.), Roast Pork (10s. 3d.), Glenerne Lad (18s. 9d.), Seizan's Pride (14s. 6d.), Dauntless Dorah (4s. 6d.).

ULSTER FOX TERRIER CLUB SHOW.—For special notes see to-day's issue of "THE IRISH FIELD." On Sale at all Newsagents'. Price 2d. —(Advt.)

Evidence, based entirely on the discovery of finger-prints and heel marks, found on premises which had been entered, was given at Newcastle Quarter Sessions yesterday, when Charles Ormston (24), labourer, was sentenced to 18 months' hard labour, charged with office-breaking and larceny.

WOMEN'S HOCKEY.

NORTH AND SOUTH FOR CUP FINAL.

TRINITY'S HOPES OF LEAGUE SUCCESS.

The women's season virtually concludes this afternoon, when the Irish Cup final takes place, and the L.S.L. final will also be played, both at Claremont road. The holders, Pembroke Wanderers, having been defeated yesterday, the Cup will be fought out between North and South, and on yesterday's form Cork have a great chance of wining it. The League final will be between two good sides in Optimists and Dublin University, and the latter, by reason of their recent defeat of Maids, will probably start favourite. Their well-balanced attack should enable them to win.

CUP SEMI-FINALS.

CAPITAL VICTORIES FOR CORK AND ARDS.

CORK..... 3 PEMBROKE WAN.. 0

Cork ladies fully deserved their victory yesterday afternoon at Claremont road. They opened the attack with a well-combined rush, but were held by the Wanderers' defence. Miss Whiteside clearing well up-field. Wanderers, however, did not rise to the occasion, and missed several opportunities in the early part of this half. Eventually Cork got away, and after continued pressure Miss Lyons opened the score with a fine shot off a corner.

After the interval Cork had most of the game, attacking strongly all through, and two further scores were added, Miss MacSweeney securing both.

The Cork team excelled both in defence and attack, their marking of the Pembroke Wanderers' forwards being particularly good. The Wanderers' half-line was not so good in defence as usual, with the exception of Miss Phelan, the left forward line was decidedly off form. Misses Dowling, McHugo, and Magee put in some fine defensive work.

Cork—Mrs. Law; Misses Daly, Beamish; Galvin, Kearney, O'Mahony; Murphy, Cahill, MacSweeney, Lyons, Barry.

Pembroke Wanderers—Misses Magee; McHugo, A. Dowling, O'Byrne, N. Whiteside, Kenny; Phelan, Dowling, Starkie, Barry, Whiteside.

Umpires—Mrs. Gossett and Miss O'Flaherty.

ARDS..... 3 GALWAY..... 0

Galway did much better than the score represents. They were many times in the Northern circle, but their inside forwards were weak, and failed to press home the many advantages that came their way. Ards were always a persevering side, and gave the Galway defence a hot time until Miss McLean got through to score.

In the second half Ards were undoubtedly the better side, and added further goals per Misses Marshall and Matheson. In the closing minutes the many attacks by the Galway forwards were safely looked after by the Ards defence.

CIVIL SERVICE CUP—SECOND ROUND.
Land Commission, 6; Post Office 1, 2.

TO-DAY'S FIXTURES.

IRISH CUP FINAL.
Cork Ladies' v. Ards (Belfast). Claremont road, 3.30.

LEINSTER SENIOR LEAGUE CUP FINAL.
Optimists v. Dublin University. Claremont road 4 o'c.

PEATT CUP.
Old College 2nd v. Shelmartin. Sydney Parade, 2.30.

FRIENDLIES.
Pembroke Wanderers v. Old College. Sydney Parade, 3.30.
Naas v. Monkstown "A." Naas, 4 o'c.
Old Rutland III. v. Monkstown IV. Glasnevin. 4 o'c.

Milk Recording—At the fourth annual meeting of Drumlone M.R.A. the supervisor (Mr. G. A. Tisdall) said that there were 351 cows under test during the year. The ten best cows gave an average test of 3.84, 902 gallons, 344.68 lb. butter fat, and the average value per cow was £25 11s. 1d. The ten worst had an average yield of 401 gallons, 147.90 lb. butter fat, 3.62 average test and average value only £12 11s. 5d. Five cows on balanced ration gave 949 gallons, 380.22 lb. butter fat, test 3.90, average value £27 14s. 3d. The best cow in the association was that of the Earl of Erne, which gave, in 45 weeks, 1,063 gallons. Mr. James Armstrong, Keerannbeg House, had four nice young cows, which made an average of almost 900 gallons.

* * * * *

Reclamation.—Wexford County Council have adopted the resolution of Kilkenny County Council, which requests the Minister for Industry and Commerce to formulate a scheme whereby money disbursed at Labour Exchanges would be allocated to county funds for employment on productive works, such as reclamation of waste lands, planting and drainage.

McC

THE AMERICAN MARKETS.

	Fri.	Thur.
Call Money	—	—
Exchange on Lon.—60 days' sight	—	—
Do. Do. Demand Bills	3.78⅜	3.80⅛
Cable Transfers	3.79⅜	3.80⅛
Do. Montreal	4.21⅛	4.22⅜
Exchange Paris cable	3.93 15/16	3.94¼

Reg Exchange	Stocks.	Closing Bid. Fri.	Thur
83¼	Atchison, Topeka, Santa Fe	83	83¼
88 15/16	Do. Preferred	72½	73⅛
18⅝	Baltimore and Ohio	12⅝	13⅛
17⅜	Canadian Pacific (New Stock)	13¼	14⅜
23⅛	Chesapeake and Ohio Com.	17⅜	18¼
2¾	Chicago, Milwaukee & St. Paul	2	2
7⅛	Chicago and North-West	6	6¼
7 15/16	Erie Shares	6	6⅜
10⅜	Erie 1st Preferred	8	8
15⅜	Illinois Central	11⅝	12
22½	Louisville and Nashville	17	17⅜
5⅜	Missouri Pacific	4¼	4½
33 1/8	New York Central & Hudson R.	23	23⅝
138⅛	Norfolk and West Com.	105	108½
15⅝	Northern Pacific Com.	11⅝	14
20	Pennsylvania Shares	15⅜	15¼
29⅛	Reading Shares	22	22¼
23⅞	Southern Pacific	17⅛	18¼
7⅝	Southern Railway	6¼	7
69⅛	Union

FINANCIAL NEWS AND NOTES

TONE AND COMMENT

DUBLIN STEADY.

THIRD LOAN STRONG.

Dublin Stock Market is closing up the 21-day account in quiet fashion. Business is still on a small scale, but price changes are generally favourable. The feature in Free State Funds was a rise of 1¼ in Third Loan to 91½, and Land Bonds improved. British Funds were firm. Banks also were well supported, with Bank Stock at 307 and National up to 45s. Northern "A" was done at 65s. 7½d.

The chief movement in Rails was a fall of a point in Great Southern Debs.

Guinness Units were a good market, although the close was threepence easier at 79s. 6d. Power Prefs. lost a portion of Thursday's rise. Commercial Banking Co. rose 1s. 9d. to 22s. 6d., and Alliance Gas improved to 10⅞.

The Industrial market was somewhat erratic. B.A.T. was weak, and Imperials had to concede sixpence, after being lower. The Textile group was irregular. Bradford Dyers gave way sharply, and Bleachers and Coats were easier. Cottons were unchanged, and Spinners improved. Courtaulds gave way a few pence. The good report only helped Chemicals to the extent of three halfpence. Lever 7 per cent. and 8 per cent. Prefs. were steadily supported.

LONDON WEAK.

BRITISH FUNDS DEPRESSED.

The volume of business passing in the London Stock markets generally yesterday remained on quiet lines, and quotations for the most part disclosed a downward trend, while here and there outstanding dull features were evident. Bright spots were not entirely lacking, but they were few and far between and entirely overshadowed by the lengthy list of depreciations registered at the close. Underwriting was arranged for an issue at 98½ of £5,000,000 5 per cent. Stock 1956-71 by the New Zealand Government. Of the proceeds £4,000,000 is to be earmarked to pay off Treasury bills falling due in London on June 18 next.

At the commencement of business yesterday markets as a whole showed quite a satisfactory tone, the final Revenue figures for the past financial year being well received, but in the afternoon profit-taking set in, and quotations fell away rather sharply, the final values being fractionally lower all round. War Loan Fives finished at a loss of ½, while the 4½ per cent. and the 3½ per cent. and 4 per cent. Consols were each ¼ down. Funding Loans lost ½, and the Conversion issues and Local Loans all lost ground. Irish Free State Land Bonds exceptionally at 97 showed an improvement of a full point on the day's business. India Stocks were rather easier, and Australians were back in several directions. Apart from German Bonds, which were again in good request at improving values, Foreign Government Stocks showed an easier tendency. Chinese issues were lowered fractionally in several instances, as were Japanese, while French Fours and Fives both lost the turn. Germans Bonds, as mentioned, advanced further, and the Sevens at 73 were 1¼ points harder. In the early dealings British Rails displayed a decidedly firmer trend, and part of the previous day's losses were made good. Subsequently, however, easier conditions developed, and the market finished dull, with a further lengthy list of price depreciations, several of which were of substantial amounts. Little of interest transpired among Colonial and Foreign Rails, and quotations showed small quotable variation. American Rails, however, were flat, and substantial losses were shown everywhere, Atchison leading with a decline of 3 points, while Union Pacific finished 6 points down. In the Industrial market the international descriptions were lowered right from the start on the lower advices from Wall street overnight, and during the afternoon values went off further on Continental selling. A slightly firmer tone became apparent in the street dealings, but the closing rates still showed some substantial losses. Imperial Chemicals were marked back, as were Unilevers, Molassses and several others of the leaders. Fords were flat on the severe decline in profit and the passing of the Ordinary dividend. Elsewhere Calicos were dull, and Cables eased. Oil Shares failed to maintain the firmer tone apparent on Thursday, and values went off. Mines also were depressed, De Beers and Johnnies being subjected to liquidation from Paris.

DEALINGS IN LONDON MARKET.

The following dealings among active Stocks and Shares were marked "" in London yesterday:—

Consols—50⅝, 12, 34, 5s, 11/16, 5s, 12, 34, 5s, 11/16, 5s, 12, 34, 5s p.c. **War Loan**—102⅝, 34, 5s, 11/16, 5s, 12, 34, 5s, 11/16, 5s, 12, 34, 5s p.c. **Funding Loan** (x.d.)—97, 5/16, 12, 5/16, 12, 5/16, 12

FOOD AND PRODUCE MARKETS.

Birkenhead—Cattle slow but fair trade. Dublin—Butter increased supplies and prices easier, Eggs lower, choice Poultry dearer, Salmon plentiful and cheaper, Cabbage and Cauliflowers cheap, Grain lower, Hay and Straw unequal to demand. Rubber lower. Fall in Tin. Copper lower.

CATTLE.

BIRKENHEAD.—For a much smaller supply of cattle on offer yesterday there was a slow, but firm, trade. Choice small heifers made 9d., handyweight bullocks 8½d., strong and secondary descriptions 8d., cows and bulls 5d. to 6d. per lb. dressing the offal. Trade continued dull for lambs and 511 lambs.

Trade	3½	4
"	3¾	4
"	4	4½
.....	1½	2½
.....	2½	2
Call		1½
at Call		1½
at Notice		1½

DONNELLY, DUBLIN.

Pigs under 13 stone..... 57/- per cwt., dead-weight.
" " 14 " ..... 56/- " "
" " 15 " ..... 50/- " "
Heavy Hogs and Sows... 40/- " "
All subject to our terms of buying.—(Advt.)

Send your Pigs and Lambs to **COSGRAVE, RANELAGH.** Highest Current Prices Paid. —(Advt.)

GRAIN.

DUBLIN.—Market more or less under holiday influence. Very little business passed at the following prices, which show a weaker tendency all round:—Irish white oats 17/- to 18/6, extra fine 19/6 per barrel; blacks 13/9 to 14/6, extra 15/-; Canadian No. 2 western whites to arrive around 17/- barrel, and Canadian mixed feed 14/-.

FLOATING GRAIN CARGOES (BALTIC).—WHEAT cargoes quiet, and Australian descriptions nominally unchanged. Plates rather easier. New South Wales bulk sellers 27/-; West Australian afloat, also April, 27/-; South do. afloat, also April, 27/-; do. sailers afloat 27/-. Victorian April 27/-; Rosafe 64lb. afloat, also April, 24/3; Barusso 64lb. April 25/3. Parcels—Australians unchanged, but Manitobas and Plates easier in view of lower overseas cables. No. 1 Northern Manitoba Vancouver shipment April sellers 29/6, No. 2 do. 27/7½, No. 3 do. 26/4½, No. 4 Manitoba April 25/9, No. 5 do. 25/4½, hard winter on sample April 25/3, South Australian shipping-shipped, also April, 26/6; New South Wales bulk April 26/6, Victorian April 26/6, West Australian shipping-shipped 26/9, April 26/6, May 27/-, Rosafe 64lb. April 24/-, Barusso 64lb. April 25/3, Baril 64lb. April 24/3 per qr. of 480lb. Futures easier, following lower first-hand offers from Canada and Argentina, also fluctuating sterling exchange. Quotations per qr. of 480lb.—Manitoba grade March 27/5, May 26/1, July 26/2, November 26/9, London grade June 25/7, September 25/1, December 24/7. Sales—Manitoba grade May 26/1, July 26/2, 26/10, to 26/9, London grade December 24/7. MAIZE cargo market firmer, and sellers more reserved. Plate April 9th sellers 19/-, April 15th 18/9, April 25th 18/10½, April new crops 18/6, April-May 18/3, May-June, also June-July, 18/3. Parcels quietly steady. Plate afloat sellers 18/6, March 18/6, April 17/10½; April-May, also May-June, June-July, and July-August, 17/4½ per qr. of 480lb. BARLEY quiet and prices lower for Canadian grades. Parcels No. 3 Canadian Western Atlantic shipment April-May sellers 22/-, do. Vancouver shipment April-May 22/-, Plate 64-65 kilos shipping-shipped 22/9, Persian April 20/3, Karachi new crop April-May 24/6 per qr. of 400lb.; Chilian 1A.L. sellers 28/6, Australian Chevalier No. 1 April 30/- per qr. of 448lb. OATS quiet, with an easier tendency. Plate afloat, also April, sellers 14/3; No. 2 Canadian Western Vancouver shipment April 19/9, No. 3 do. 18/9, No. 1 Canadian fed April 18/- per qr. of 320lb.

MARK LANE CORN.—There was a fair attendance of buyers at the week-end market, and a moderate trade resulted. Prices easy for foreign stuffs, but feeders occasionally dearer. WHEAT quiet and tending easier. No. 1 Northern Manitoba ex ship 31/9, No. 2 29/9 to 30/9 and 30/6, No. 3 do. 28/6 to 29/6, No. 4 Manitoba 28/-, hard winter 27/6, Australian 27/6 to 28/6, Russian 25/6 to 27/- per 496 lb., English 26/- to 27/- per quarter of 504 lb. FLOUR quiet. London straightrun 26/- per sack for country deliveries, and 25/- London area; country straights 21/6 to 23/- ex store. Of imported, Manitoba patents 25/6 to 28/- Buffalo do. 26/- to 30/- Australian 21/- to 22/-, French patents 19/6 ex store per 280 lb. MAIZE firmer. Plate landed 21/-, ex ship arrived 20/-. April 20/6, April-May new 19/6, May-June 19/6 per 480 lb., yellow maize meal £6 2/6 f.o.r. London, white African ex ship £5 5/- per ton. BARLEY dull. Russian landed 23/6. Plate landed 28/-, Persian ex ship 21/3, No. 3 Canadian Western ex ship 23/- per 400 lb., English malting 30/- to 45/-, feed 25/- to 27/- per quarter of 448 lb. OATS barely steady. Plate landed 17/6, ex ship to arrive 16/6, Chilean white landed 27/-, No. 2 Canadian Western ex ship 20/6, landed 22/6, No. 3 do. ex ship 19/6, Canadian mixed feed landed 16/6, ex ship 15/9, South Russian landed 22/3 per 320 lb., English 20/- to 23/6 per quarter of 336 lb. MILLERS' WHEATFEED quiet. Broad digestive bran 7/-, middlings 6/6, catfood 5/9, ground oats 8/6 ex mill per cwt.

LIVERPOOL.—Higher quotations from the Argentine were offset by easier American markets and the rise in sterling exchange rates, and forenoon deliveries of wheat here showed a liberal decline at the commencement of operations; then prices recovered somewhat and fluctuated according to the offering, finishing over the week's point, though marking a liberal loss on the day. C.I.f. parcels of New South Wales afloat sold at 26/3, Victorian 25/10½ to Liverpool, and Rosario Santa Fe 64lb. afloat at 23/- to Manchester. C.i.f. parcels of River Plate maize March sold at 19/11½, and April-May at 19/10½ per quarter. WHEAT on the spot quiet and easier. MAIZE—Spot parcels quiet at 4/4 to 4/4½ per cental for River Plate. FLOUR quiet at late rates. Graded wheat "futures" opened 1d. to 1d. per cental lower; recovered 1d. to ½d. then receded and fluctuated fairly, the market in the end being steady at ½d. under last night. Values:—May 4/10¾, July 5/1½, October 5/4½ per cental. Sales, 250 loads.

PROVISIONS.

LONDON.—BUTTER—Trading has opened steady, after the Easter recess, and rates well maintained, salted descriptions of Australian and New Zealand showing a slight advance in value, but unsalted rather quieter; Danish, after recent excessive fluctuations is slightly better. Arrivals of Colonial are heavy, but quantities afloat show a decline compared with the same time last year. Production on the Continent is slowly increasing. Quotations:—New Zealand finest salted, 108/- to 110/-, ditto unsalted 114/- to 118/-, Australian finest salted 104/- to 106/-, ditto unsalted 105/- to 108/-, Argentine finest unsalted 98/- to 108/-, Danish 116/- to 118/-, Dutch creamery unsalted 128/- to 130/- per cwt., Dutch rolls 140/- to 150/- per dozen lb. CHEESE—English is scarce and wanted, and New Zealand was in better request at firmer rates. Quantities to arrive during the next few months are expected to be lighter than last year, and the general stock position is regarded as fairly satisfactory. Dutch slow of sale at irregular prices. Quotations—English farmers' nominal, Cheshire 1/3 to 1/4 per lb., Canadian coloured 68/- to 72/-, white 68/- to 74/-, New Zealand coloured 61/- to 64/-, white 60/- to 65/-, Australian coloured 61/-, Dutch Edam factory ranges from 58/- to 67/-, Gouda full cream 76/- to 78/-, factory 40/- to 65/- per cwt. BACON—Demand has been somewhat restricted, and arrivals continue heavy, but trading is shortly expected to be resumed on normal lines, following the Easter interruption. Officially, Irish advanced 2/- to 6/-, others unaltered. Kilings for the week:—Denmark 129,404, Sweden 6,460, Holland 12,148, Lithuanian 6,095, Poland 25,000. Quotations:—Irish 74/- to 84/-, Danish 48/- to 56/-, Dutch 42/- to 49/-, Swedish 46/- to 52/-, Lithuanian 39/- to 46/- per cwt. HAMS—Market generally quiet; English asked to weight quoted 108/- to 150/-, American short cut 70/- to 72/-. South American picnics 40/- to 42/-, Canadian short cut 70/- to 74/- per cwt. LARD quiet and easier; American boxes 43/- to 44/-, 41/6, pails 4/6, cartons 13lb 46/-, ditto 4lb. 47/6, Irish bladders 66/- to 80/-, Danish bladders 43/- to 45/- per cwt. EGGS—Demand restricted and prices moved against sellers, with liberal supplies available. Quotations:—Specials (National Mark) 10/-, standards 9/6, medium 9/-, pullets 8/6, ordinary packing 9/- to 9/6; Irish Free State extra selected 8/6 to 9/6, selected 8/- to 8/6, medium 7/6 to 8/-; Northern Ireland 15lb. 9/9 to 10/-, 17lb. 9/3 to 9/6, 15lb. 9/- to 9/3, 14lb. 8/6 to 8/9, Danish ranges from 7/9 to 9/-, Swedish 8/3 to 8/6, Dutch 7/6 to 10/9, Belgian 7/9 to 9/3 per 120.

LIVERPOOL.—BACON—In the weekly revision of prices at London and Manchester the only quotable change made in values was an advance of 4/- per cwt. in Irish at the latter place, and prices generally consequently keen to a similar extent, being now 68/- to 73/- per cwt. Continental, American and Canadian bacon here rules quietly steady and unaltered. HAMS firm owing to scarcity. Shoulders steady and unaltered. LARD on the spot 64/- to 96/- per cwt. lower; prime steam now 38/- to 39/-, and American refined 39/6 to 41/6, but little business reported. CHEESE firm, and still fair request at 72/- for New Zealand white now held at 65/- to 66/-, and coloured 64/- to 67/- per cwt. BUTTER steady, and moderately active at late rates. EGGS quiet at 8/3 to 8/9 per 120 for extra selected Irish here, 8/- to 8/3 selected 7/- to 7/9 mediums, with dnck nominal.

MANCHESTER. — BUTTER—Danish official quotation again wired unchanged. Top still stands at 170 kroner per 100 kilos; at the corresponding period last year the figure was 205 kroner. Spot continued firm for both Continental and Colonial makes. Choicest qualities quoted:—Danish 119/- to 120/-, special dairies extra; Swedish 117/- to 118/-, Finnish 116/-, New Zealand 113/- to 115/-, Australian 108/- to 110/-. BACON market firm on reduced Continental killings and prospects of a strike in Danish bacon factories. Irish shows an advance of 4/-, but no official change recorded on Continental cures. Irish nominal; Danish 45/- to 50/-, Swedish 41/- to 46/-, Dutch 40/- to 45/-. LARD quiet and favouring buyers. English refined 48/- boxes ex works, American 40/- to 41/-, according to brand. CHEESE—New Cheshire in steady consumptive demand at late rates; New Zealand about 1/- dearer as compared with last week. White 64/- to 65/-, coloured 65/- to 66/-. EGGS steady, with a fair demand. Irish Free State extra selected 8/9, selected 8/6, mediums 8/-, duck 12/-, English new laid 9/-, Northern Ireland—17lb. 9/6, 15½lb. 9/-, 14lb. 8/9.

MANCHESTER MEAT.—Home-killed beef sides around 8d. to 9½d., lambs 10d. to 1/-, ewes around 6d., calves 8d. to 11d., pigs 6½d. to 8½d., chilled beef hindquarters 5d. to 6½d., forequarters 3½d. to 3¾d., frozen beef hindquarters 3¾d. to 4½d., crops 3½d., mutton wethers 4½d. to 5d., ewes 3½d. to 4½d., lambs 5d. to 7½d.

MANCHESTER POULTRY.—Market generally quiet and steady. Irish and English chickens 1/- to 1/5, fowls 8d. to 10d., ducks 10d. to 1/-, Irish turkeys 1/- to 1/4, geese 5d. to 8d. per lb.; best trapped rabbits 1/6 to 2/6 per couple, Irish salmon 1/6 per lb.

DUBLIN FRUIT AND VEGETABLE.—Choice quality cabbage formed a small proportion of the heavy supply to hand, as did cauliflowers, and after best qualities were disposed of prices slumped to a low level, especially the latter. Swedes, mangolds and rhubarb in demand at firm to dearer prices. Other classes show little change, there being just enough for a steady sale. York cabbage, best, 25/- to 45/- large load; inferior, 15/- to 20/-; small, 7/- to 18/-, extra 20/- to 25/-; Savoy, large best, 46/- to 77/-; inferior, 12/- to 25/-; small, 10/- to 20/-, extra 32/-; swedes, 1/10 to 2/3, extra 2/6 to 2/11 cwt.; mangolds, 1/8 to 2/3; sprouts, 3/- to 4/- bag; celery, 1/- bunch; rhubarb, 9/- to 5/-, extra 4/6 to 6/- doz.; cauliflowers, best, 1/- to 1/6, extra 2/- to 2/6 doz.; seconds, 4d. to 6d.; lettuce, 1/- to 4/6 doz.; beet, 2/- to 2/6; leeks, 3/- to 4/-; carrots, 2/- to 2/3 doz.; parsnips, 10d. to 1/- doz.; bags, 1/9 to 2/6; carrots, coarse, 3/- to 4/- bag; scallions, 6d. to 10d. bunch; white turnips, 2d. to 3d. bunch; jellies, 3d. to 4d.; sage, 4d.; thyme and mint, 2d.; parsley, 6d. to 8d. tray; and bags, 2/- to 2/3. A fair trade passed in foreign stuffs. Supplies in excess of demand, and prices fairly well maintained at the following:—Apples, Wilmsapps, 34/- barrel; Yorks, 28/- to 35/-; Ben Davis, 30/-; Albemarle, 44/- to 48/-; Newtowns, 16/- to 20/- box; Winesaps, 12/- to 14/-; oranges, Valencias, 12/- to 20/-, extra 25/- case; Jaffa, 14/- to 17/- box; lemons, 20/- to 35/- case; box, 12/- to 15/-; grape fruit, 20/- to 25/-, extra 35/- case; grapes, Belgium black, 4/- lb.; Cape, 14/- to 16/- box; Cape green 17/-; pineapples, 3/- to 5/6 each; pears, Nelis, 20/- box; Capt, 18/- to 24/-; French beans, 3/- lb.; French salad, 10/- crate; Tunis dates, 8/6 doz.; English rhubarb, 2/- doz.; bananas, Canary, 16/- to 22/- crate; Jamaica, 12/- box; seakale, 1/3 lb.; onions, Spanish, 18/- to 22/- case; Egyptian, 16/6; and Dutch carrots, 11/- bag.

GARRETT SEGG AND SONS, LTD., M.I.A.A., Fruit and Vegetable Brokers, CORPORATION MARKET, DUBLIN. Auction Sales Daily. Empties Supplied. —(Advt.)

DUBLIN POTATO—Large supplies on offer, for which a disappointing trade passed at previous values, namely, 9/- cwt. best qualities.

DUBLIN POULTRY—Business opened here with a fairly large supply of seasonable classes, especially chickens. Usual good week-end attendance of buyers, who supported sales well for all choice arrivals, for which values closed firm to dearer. Old fowl in excess of demand, and cleared with difficulty at low rates, as did turkeys, season for which is almost closed. Properly well-handled rabbits were again wanted and last day's top prices were freely paid, and early clearance effected. Chickens, best 1/- to 1/2 lb., guinea fowl in feathers 3/- to 3/6 each, rabbits 10d. to 1/-, hens, large fat 2/- to 2/6, others 1/- to 1/6; ducklings, large fatted 3/6 to 4/-, seconds 2/6 to 3/-, old 1/- to 2/-, and turkeys, which sold to best advantage, especially cocks.

DUBLIN BUTTER AND EGG.—Creamery supplies show a noticeable increase, and prices on this account are easier. Irish creams will soon be featuring largely on market. The past week has shown signs of a considerable increase in production, and fairly good quality. Season for Colonial butters has practically finished, but a fairly large quantity of Danish still on market, due to the unusually low level of prices. Demand generally quiet at the following:—Finest Irish creams, 1/4½ to 1/5 lb.; Danish, 1/4 to 1/4½; Australian 1/4, and Irish factory slow to cash at 1/- to 1/1. Small stocks of eggs held around Easter were heavy, and as usual for the week after trade has been very quiet, especially locally. Cross-Channel requirements have been less, but at the easier rates ruling the off-take for Glasgow has been good. Duck more plentiful and easier. Extra selected, 16 and 17lb. grades, 8/6 to 8/9 and 9/- case lots, ordinary and selected 7/8 to 8/4, smalls and medium 6/6 to 7/6, and duck 9/6 to 10/- per 120.

CORK BUTTER.—The market continues unchanged. Creameries 165/- per cwt.

DUBLIN FISH.—Salmon supplies heavy, total being 70 packages; also on market 15 chests lobster, 60 boxes mackerel, and a fair amount from country and local senders. Demand fair, except for salmon, which closed easier. Sales:—Salmon 1/3 to 1/6 lb., lobsters 12/6 to 15/- per 13 large, medium 7/6 to 10/-, small 2/6 to 5/-, soles 25/- to 30/- per 9 pairs large, medium 10/- to 12/6, slips 5/- to 7/6, turbot, small and large 6d. to 8/- each, brill 6d. to 8/-, mackerel 10/- to 12/- box, plaice, small and large 15/- to 40/- half box; cod 15/- to 25/-, and ray 10/- to 25/-.

BILLINGSGATE FISH—Salmon—English 17d. to 18d., Scotch 18d. to 20d., Irish 16d. to 17d., soles 15d. to 22d., slips 12d. to 22d. per lb.; live eels 17/- to 28/-, dead 8/- to 26/- per draught; skate 15/- to 16/-, plaice 6/- to 15/-, halibut 12/- to 16/-, lemon soles 6/- to 14/-, hake 7/- to 12/-, skate wings 4/- to 8/-, haddocks 2/- to 6/- per stone.

PRODUCE.

LONDON.—SUGAR—British refinery have reduced quotations by 3d. per cwt., and inland granulated 4½d. lower; raw refining kinds dull; foreign 96 per cent. centrifugal April sellers 4/9 c.i.f. terms U.K. Terminal market easier, with fair sales raw May sold 4/9½ to 4/7½, August 5/2 to 5/1, 5/0½, 5/0½; December 5/5½ to 5/4, March (1933) 5/7 to 5/6½ per cwt. COCOA—Forward quiet; Accra f.m.q. April-May quoted 28/9. Terminal dull; April sold 28/6, July 29/-, December 29/7½, September 29/3 per cwt. Sales—50 tons. TEA—Private contract market generally quiet. RUBBER market quiet and values easier; plantation standard wheel spot, also April and May, sold 13d., July-September 2d., October-December 2½d., January-March 2½d. per lb. London stocks on Monday next are expected to be 250 tons lower, and Liverpool 300 tons higher. JUTE market steady, but business proceeded on quiet lines; firsts to Continent March-April sellers £17 17/6, April-May sold £17 18/9 to £17 17/6, May-June sellers £18 2/6; lightning March-April sellers £16 10/-, beavis March-April sellers £15 10/-, Daisee March-April sellers £18 15/-, Tossa March-April sold £16 17/6 per ton. SHELLAC inactive; fair T.N. spot quoted 66/-, May sellers 59/-, August 60/6, October 62/-, for shipment, March-April sellers 56/- per cwt. OILS—Linseed dull; spot sellers 18/6, April 18/4½, May-August 14/4½, September-December 13/9. Palm nuts; crude spot 30/-, refined 32/-. Cotton inactive; crude Egyptian spot 21/6, common edible 26/-, deodorised 28/-. Cocoanut quiet; Ceylon spot (drums) 28/6, April-May 27/9. Turpentine firm; American spot 57/6, May-June 56/9 per cwt. OILSEEDS—Linseed market quiet, but late rates nominally repeated; Calcutta to London April-May sellers £10 5/-, May-June £10 5/-; River Plate to Hull April-May £7 18/9, May-June and June-July £8 1/3, July-August £8 2/6, August-September £8 3/9. Rapeseed dull; Toria April-May, also May-June £10 15/-. Cottonseed easier; Egyptian black (Sudan interior Mission). All November-December 66 6/3, with white sorts at 5/- per ton respectively. Groundnuts depressed; Coromandel April £16 16/3, May £15 17/6, June £16, July £16 2/6, August £16/5/-, September £16 7/6. Soya beans steady; Manchurian afloat £7 5/-, April, also May and June, £6 10/- per ton.

OILCAKES.—Linseed Cakes—The markets have been poorly attended during the week, with only a minimum of business passing, and values, in consequence, are disposed to decline, while any arrived parcels, which are finding a difficult sale, may be bought at fully 2/6- to 5/- per ton less money to save landing and warehousing charges. London made mest a quiet retail inquiry at about last week's quotation of £7 15/- to £8, and there are sellers of Bombays, Calcuttas, etc., at £7 2/6 to £7 5/- per ton. Cotton Cakes—Egyptians have been coming to hand in more plentiful supply, and considerably in excess of the demand, and with forced sellings on the part of weak holders, prices are again lower at £4 5/- to £4 7/6 ex ship duty paid, both for spot and early arrival. English makes remain dull and without change at £4 17/6 to £5. Rice Meal—Landed lots of White Siam find buyers at £5 15/- to £5 17/6 ex quay, and some business is reported in parcels of Rangoon for monthly shipments to the end of the year at £5 2/6 to £5 5/-. Offals—English straightrun middlings move off steadily at £6 5/- to £6 10/-, but bran is only in moderate request at £6 10/- for early and £7 10/- for forward. Fancy Plate middlings are, if anything, the turn cheaper at £6 ex ship, and Plate pollards at £5. Maize trade is fairly steady, but continues to Foods—Garton's maize gluten feed continues to find a free sale at £6 per ton, but flake maize is available on slightly easier terms at £6 15/-, as is also maize germ meal at £6, and finely ground English maize meal at £5 15/- per ton, all ex factory.

LIVERPOOL.—CANE SUGAR quiet, with sellers April-May shipment at 5/1¼ per cwt. c.i.f. to U.K. COCOA—Spot West African still neglected by buyers, with the value of fine fermented down 2/6 per cwt., decline. COFFEE rules slightly irregular. HEMP—Manila dull, with sellers K March-May shipments and April-June £17 10/- and £17 15/- per ton May-June, and June-August, all c.i.f. terms. JAPANESE PEAS quiet and spot quoted £28 15/- to £29 and forward shipments c.i.f. £25 5/- to £25 10/- per cwt. April-May shipments. RICE BRAN—Burmah attracting quiet notice. Sellers steady at 98/9 per ton for April-June shipments ex ship terms. OIL CAKES—The demand continues to be limited in scale for imported descriptions. Linseed without change at £7 American and £7 7/6 River Plate c.i.f. terms April shipments. PALM KERNELS quieter; sellers March-April and May-June ex ship, quoted £10 17/6, and buyers at £10 15/- per ton. TALLOW inactive and buyers indifferent. South American resale parcels April shipments quoted £23/- and packers quote 25/6 to 24/- c.i.f. April-May shipments. No. 1 Irrigoffe Australian good colour mixed forward shipments continue quiet at 23/6 to 24/- per cwt. c.i.f.

LIVERPOOL SUGAR.—Tate and Lyle, Ltd., quotations:—Crystals, ones 21/9; granulated, standard 19/7½; yellows, thirds 19/6, ex refinery Liverpool, less 1¼ discount.

MISCELLANEOUS.

DUBLIN HAY AND STRAW.—Hay supplies on the large side, and a good attendance of buyers in want of choice classes. Arrivals, however, gave few loads of this class to draw upon, and buyers were obliged to pay last day's top prices more freely for the sprinkling on offer. Soft and inferior sorts were again neglected, and, with a heavier supply to hand, salesmen found it difficult to sell up at any reasonable offer. Prime 1st crop 4/6 to 4/9 per cwt., in one case 5/- was mentioned; 2nd and 3rd crop 3/9 to 4/- and 4/3, old meadow best 2/9 to 3/3, very fancy 3/6, secondary sorts 2/3 to 2/6, and inferior 1/- to 2/-. Straw in fair supply, being made up of oates. Quality on the whole disappointing, and prices poor on this account. The few choice arrivals were readily cashed, but other classes not much wanted, even at the following low prices:—Oaten, best 3/- to 3/3, occasionally 3/6 per cwt, inferior 2/6 to 2/9, and wheaten around 3/3 and 3/6.

J. LIGHTFOOT & SON, M.I.A.A. (Established 1813) HAY, STRAW, CORN AND POTATO FACTORS MARY'S LANE and GEORGE'S HILL, DUBLIN. —(Advt.)

LONDON METALS MARKET.

HEAVY FALL IN TIN—COPPER LOWER.

TIN—Eastern cables were again easier, and here prices continued on a downward course of increased selling pressure, but a fair business resulted at the lower levels. On balance, official quotations cash marked a decline of 147/6 per ton, and forward 150/-. Standard cash quoted £106 12/6 to £106 17/6, three months £106 5/- to £103 10/-, settlement price £106 15/-, 700 tons changed hands; cash at £109 10/-, £109 15/-, and £107 10/-, three months £114, £108, and £108 5/-; English ingots quoted £108 to £110. In the East 100 tons reported sold on the basis of £115 10/- c.i.f. COPPER also easier on realisations, with business on a lighter scale. On balance, official quotations 21/3 to 22/6 per ton lower for cash, and 20/- forward. Standard cash quoted £29 15/-, to £29 17/6, three months £30 to £30 2/6, settlement price £29 15/-, 350 tons sold. Cash quoted £115 2/6, three months sold at £109 10/-; £115, and £114 12/6. Copper steady; 250 tons sold; cash quoted £30, three months sold at £30 5/-, £30 7/6, and £30 5/-. Lead firmer; 250 tons sold; good soft foreign pig, June £10 10/-, July £10 10/- to £10 15/-. Spelter firmer; 400 tons sold; April £10 17/6 to £11 2/6.

SPELTER also lower, in sympathy with other metals, with a fair business passing. 750 tons sold April at £10 12/6 to £10 15/-, May £11 2/6 to £10 17/6, June £11, £10 17/6 and £11, July £11 to £11 5/-, settlement price £10 15/-. ANTIMONY quiet; English regulus £38, Chinese ditto spot £27 10/-, April-May £32. Chinese crude April-May £14 per ton c.i.f. Antimony oxide April-May £25 per ton c.i.f. Antimony ore 60 p.c. April-May 41/-, 50 p.c. ditto 36/- per unit c.i.f. WOLFRAM quiet; Chinese April-May 13/- per unit c.i.f. QUICKSILVER easier; spot London £18 per bottle. ALUMINIUM and TIN PLATES unaltered. Second Session—Tin firmer; 450 tons sold. Cash quoted £115 2/6, three months sold at £109 10/-; £115, and £114 12/6. Copper steady; 250 tons sold; cash quoted £30, three months sold at £30 5/-, £30 7/6, and £30 5/-. Lead firmer; 250 tons sold; good soft foreign pig, June £10 10/-, July £10 10/- to £10 15/-. Spelter firmer; 400 tons sold; April £10 17/6 to £11 2/6.

CHURCH NOTICES.

UNITARIAN CHURCH, STEPHEN'S GREEN.

APRIL SUBJECTS.

3rd—12, THE CREATIVE ENERGY.
7, THE FAILURE OF MATERIALISM.
10th—12, LIFE'S INFINITE POSSIBILITY.
7, THE PARABLE OF FRANKENSTEIN.
17th—12, INTERLOCKING CIRCUMSTANCES.
7, INFLATED EGOTISM.
24th—12, THE IMAGE OF A THOUGHT.
7, MODERN PAGANISM.

Preacher:
Rev. E. SAVELL HICKS, M.A.

HOLY TRINITY CHURCH, RATHMINES.

PREACHERS TO-MORROW:
11.30 a.m.—THE BISHOP OF PORTSMOUTH.
7. 0 p.m.—THE ARCHDEACON OF MEATH.

OFFERINGS FOR THE POOR PARISHES FUND.

ST. ANN'S CHURCH.

TO-MORROW (SUNDAY), APRIL 3rd.
Preacher, 7 p.m.:
LORD BISHOP OF PORTSMOUTH.

YORK STREET CONGREGATIONAL CHURCH.

11.30 a.m.—REV. MALCOLM SPENCER, M.A.
7. 0 p.m.—REV. HAROLD B. MILLS.

METROPOLITAN HALL,

(CITY OF DUBLIN Y.M.C.A.)

BRIGHT EVANGELISTIC SERVICE,

8.30 p.m. Singing from 8.15 p.m.
Speaker: Rev ROWLAND V. BINGHAM, D.D. (of Sudan Interior Mission).
All Welcome.
5 to 6 p.m., MEN'S BIBLE CLASS.
Leader: Rev. R. V. BINGHAM, D.D.
All Young Men Welcome.
TO-NIGHT (SATURDAY), at 7.30,
"THE RALLY,"
when it is hoped that Dr. Bingham will speak.
NEXT WEEK (Monday to Wednesday inclusive), DR. BINGHAM will give three striking Lectures (illustrated by coloured slides from personal photographs), at 8 o'clock each evening.
Subjects:
"Prophecy Proved by Photography."
"Camera Confirmations of the Infallibility of Christ."
"The Living Stones Cry Out!"
ADMISSION FREE. OFFERING.

GROSVENOR HALL, RATHGAR.

GOSPEL CAMPAIGN,
SUNDAYS OF APRIL.
Various Speakers and Singing Quartette.
7 o'clock. Singing from 6.45.

MERRION HALL,

LOWER MERRION STREET.
SUNDAY SERVICES, 12 and 7,
MR. JOHN McALPINE.

CONTRACTS.

COUNTY DUBLIN COMMITTEE OF AGRICULTURE.

TENDERS FOR PRINTING, ETC.

The above Committee invite Tenders for General Printing, Stationery, etc., for the year ending 31st March, 1933, which should be lodged with the undersigned not later than 11 o'clock a.m. on Saturday, the 9th April, 1932.
Tender Forms and all necessary information can be obtained from:
T. WARD,
Secretary.
1 Cavendish Row, Dublin.

KILKENNY CORPORATION.

ERECTION OF WORKING CLASS HOUSES.

Tenders are invited for the Erection of four 24 to 30 Working Class Houses in Thomas street, Kilkenny, in accordance with Plans and Specifications prepared by the Architect, R. F. Bowen, B.E., Borough Surveyor.
Plans and Specifications may be had from the Architect on depositing the sum of £5, which will be returned on receipt of a bona-fide Tender. Tenders to be submitted on special forms, which may be obtained from the Architect.
The Contractor is to enter into a bond, with two approved securities, for the due performance of his contract.
Tenders are to be delivered at this Office not later than 7.30 o'clock p.m. on TUESDAY, 19th of APRIL, 1932. Tenders to be marked on the outside "Tenders for Working Class Houses."
The lowest or any Tender not necessarily accepted.
R. F. BOWEN, B.E.,
Borough Surveyor.
Borough Surveyor's Office,
City Hall, Kilkenny.

TO PAINTING CONTRACTORS.

TENDERS are invited for Painting and Papering Works at Grangegorman Mental Hospital, Dublin. Specifications and forms of tender may be obtained from the Chief Clerk, with whom sealed tenders must be lodged not later than 12 o'clock noon, Wednesday, 20th April, 1932.

EDUCATION.

LIVERPOOL.

SEFTON HOUSE SCHOOL, WEST DERBY.
Girls and young boys; home life; individual attention; qualified staff; entire charge.—Apply Principal.

PREPAID ADVERTISEMENTS

(CONTINUED FROM PAGE 4.)

NORTH OF IRELAND.

PORTSTEWART, County Londonderry—To Let, No. 2 Marguerita terrace, nine rooms, bathroom (h. and c.), usual culinary apartments; enclosed yard and garage. Splendid sea view. For rent, etc., apply Macaulay, O'Neill and Martin, Solicitors, Coleraine. 23 X

TO Let, for August and September, Carn-a-clarit, beautifully situated on shores of Lough Foyle, Moville, Co. Donegal; electric light, hard tennis court, and garage for two cars. 29 F

TO Let—"Shandon," Ballymore, County Donegal; attractive, modern House, in own grounds, overlooking Sheephaven Bay; 3 reception, 6 large bedrooms, maid's room, kitchen, 2 w.c.'s, bathroom (h. and c.), 3 car garage; ideal rest holiday; good strand and safe bathing. Apply McCausland, Milford, County Donegal. 20 X

WANTED, in Northern Ireland or Northern Free State, to rent or purchase, Shop-House, suitable for ladies' outfitting; bank references. Address "Y 4556, Province," this office.

MISCELLANEOUS.

AT Sharpley's, Baby Linen Specialists—Ladies invited to write for Catalogues Baby Linen, Accouchement, Nursery Requisites.—Nassau street, Lower Camden street. 30 C

ART—We Frame Pictures and Photographs artistically, inexpensively.—Waddington Galleries, 28 South Anne street. 30 C

ANTISEPTIC Electrolysis Removes Hair Permanently without mark. Consultations free.—Miss Reed, Certified Specialist, Second Floor, 4 Dawson street. Hours, 10-6. 30 C

A TEA a trial you will become a regular customer. 4lbs. fine leaf Tea 5/6, 10lbs. 13/-, post free.—Chapman, Importer, Cloverhill, Co. Cavan. 1 O

A WIRELESS Circuit to work for 24 Hours is illustrated in the "Weekly Irish Times" to-day. Price twopence. 29 F

BUILDING Materials—Gravel 4/-, Sand 4/9 per ton for 1 ton upwards. Loaded and weighed free at Kingsbridge, city delivery 2/- extra.—Sutton Sand Co., Ltd. 'Phone Dublin 22029. 28 X

CONTRACT Bridge—Expert Private Tuition given by experienced Teacher.—3 1158, this office. 31 B

DO you appreciate the fine points that set good frocks apart? . . . the distinction of lovely fabrics . . . the skilled cutting . . . the exquisite details? Then Newell frocks are for you. They're planned to solve all your spring dress problems beautifully.—Newells, Ltd., 63 Grafton street, Dublin.

HOLY Bible, 6 large Volumes, gilt edges, full size, family Bible, Macklin, 1791; £2 10s.—8 1254, this office.

JOHN Barnewall, Licensed Victualler, East Main street, Maynooth, Co. Kildare — Best Quality Meats only, at most cash prices. 24 12

LADY (L.C.) wishes to meet middle-aged, sociable Companion, evenings.—8 1324, this office.

MANOR Mill Laundry—Renovated for high class work; Table Linen a speciality. 24 12

MANOR Mill Laundry—We do Starched and Soft Collars perfectly. Try us. 24 12

MANOR Mill Laundry—Try our "Thrift" service; half usual prices.—Dundrum, Dublin. 24 12

RUBBER Boots—All types Repaired by special Vulcanising process. — The City Vulcanising Works, 13a Aungier street (Store street end), Dublin. 'Phone 43254. 26 C

RATS cleared by experienced Ratcatchers; personal supervision.—Animals' Beauty Parlour and Hotel, Elgin road, Ballsbridge. 29 F

REDUCED—Suits, Costumes and Overcoats Sponged and Tailor Pressed now 2/6; Turning (Remodelling), Repairing, Invisible Mending and Dry Cleaning.—The Linen Service, 15 Leinster street (Kenan street), Dublin. 'Phone, 61897. 5 X

"THE Cry in the Night," a Thrilling New Serial, begins to-day in the "Weekly Irish Times." Price twopence. 29 F

WHY do British Boxers Run Fences? by George Carpentier, in the "Weekly Irish Times" to-day. Price twopence. 29 F

EDUCATION.

ST. ANDREW'S COLLEGE DUBLIN.

BOARDING AND DAY SCHOOL FOR BOYS.
Preparatory Department for Boys under 10.

Boys Prepared for Universities, Banks, etc.

COLLEGE WILL RE-OPEN ON THURSDAY, 7th APRIL, at 10 a.m.
An Examination for SCHOLARSHIPS, open to Boys under 13 years of age on 1st August, 1932, will be held at the College on 26th and 27th May.
The Headmaster will be present from 10 a.m. to 1 p.m. on and after 5th April to interview parents and enrol pupils, and at other times by appointment.
Prospectus and full information as to Scholarships may be obtained on application to
THE HEADMASTER,
R. M. SCOTT, M.A., LL.B.,
21 St. Stephen's Green, N.

RATHGAR BOYS' PREPARATORY SCHOOL

(FOR ST. ANDREW'S COLLEGE).
Pupils received from five years of age.
Next Term will commence on THURSDAY, 7th APRIL, at 10 a.m. The Headmistress will be present from 10 a.m. to 1 p.m. on and after 8th April to interview parents and enrol pupils, and at other times by appointment. Prospectus on application to Headmistress, Miss C. E. SEMPLE, 47 Rathgar road.

WESLEY COLLEGE, BOARDING AND DAY SCHOOL: BOYS AND GIRLS.

FULL WORK RESUMED TUESDAY, APRIL 5th
NEW PUPILS ENROLLED EACH DAY FROM MONDAY, 4th, 11—2.

Illustrated Prospectus and lists of Brilliant Distinctions from Rev. T. J. IRWIN, D.Litt., Principal.

TULLAMAINE (UPPER LEESON STREET).

KINDERGARTEN and PREPARATORY SCHOOL.
Excellent Premises—Beautiful Grounds.
Parents are invited to visit the School.
Prospectus and full particulars from
Rev

AUCTIONS BY DOCKRELL LIMITED.

HOUSE AND FURNITURE, TUESDAY NEXT, 5TH INST.

18 COWPER ROAD, RATHMINES.

A non-basement, pre-war House; 3 reception rooms, 4 bedrooms, dressing room, maid's room, bathroom with porcelain enamel bath and hand basin; separate w.c., hot linen press, with copper cylinder; tiled kitchen, 2 pantries, outside w.c.; 2 garages; electric light.

Held for a term of 117 years from 1901, subject, in conjunction with three adjoining houses, to £26 per annum; but indemnified against £21 thereof by the adjoining houses and primarily liable to only £7 per annum. P.L. Valuation, £36. Open for inspection to-day from 12 to 3 p.m.

Messrs. WHITSEY, MOORE and KELLER, Solicitors, 46 Kildare street, Dublin.

The House will be Sold at 12 o'clock sharp; the Furniture immediately afterwards.

HOUSE AND FURNITURE, TUESDAY, 12TH INST.

214 CLONLIFFE ROAD.

A semi-detached, non-basement House, near the Drumcondra end of the road, containing 2 reception, 5 bedrooms, maid's room, bath, h. and c., electric light; good garden and garage. Held for 900 years, subject to £10 per annum. Seen by appointment with the Auctioneers.

W. J. SHANNON and CO., Solicitors, 19 Upper Ormond quay.

THE FURNITURE includes:—Carved Mahogany Pedestal Sideboard, Set of 6 Mahog.-frame Dining Chairs and 2 Carver Chairs, upholstered in leather; Mahog. Screw-expanding Dining Table, Mahog. Cabinet, Organ, in mahog. case, by Sherlock Manning; Rosewood Davenport; Arm, Occasional and Easy Chairs; Inlaid Walnut Music Rack, with mirror back; Axminster and Turkey Carpets, Gilded-frame Overmantel Mirror, Walnut Occasional Table, Couch, Screen, Mahog. Enclosed Bookcase, with press under; Mahog. Hall Stand, Pair Mahog. Hall Chairs, Brass Curbs, "Rekord" Electric Vacuum Cleaner, Bookcase, Brass-mounted Bedsteads, Wire and Hair Mattresses, Walnut Bedroom Suite, Mahog. Bow-front Chest of Drawers, Satinwood do., tall Mahog. Desk, Oak Bedstead, misc. Bedroom Furniture, Chair Bed, Barometer, Wall Clock, Kitchen Furniture and Utensils, new Mangle, Eureka Gas Stove, Maid's Room Furniture, Metal Roller, Lawn Mower, Garden Tools. On View Morning of Sale.

The House will be Sold at 12 o'clock sharp, and the Furniture commencing immediately afterwards.

FURNITURE AUCTION, WEDNESDAY, 13TH APRIL.

ST. HELEN'S, 53 KENILWORTH PARK.

Including:—Piano, by Kirkman; Enclosed Mahog. Bookcase, with press under; Carved Mahog. Sideboard, Mahog. Dumb Waiter, with drawer; Mahog. Dining Table, with screw frame; 8 Mahog. Dining Chairs, Mahog. Knee-hole Desk, Safe, by Perry, external measurements, 94½" x 15½" x 15"; Mahog. Side Table, Couch, Arm Chairs; Mahog. Hall Stand, Walnut Chiffonier, Gilded-frame Overmantel Mirrors, Walnut Music Wagon, Drawingroom Suite, in walnut; Fana 5-Valve All-Electric Wireless Set and Loud Speaker, 2 Mahog. Wardrobes, Mahog. Dorchester Pair, Mahog. Chest of Drawers, Satin Walnut Bedroom Suite, and other Bedroom Furniture, Beds, Hair Mattresses, Bedding, Household Linen, Barometer, in carved oak case; Whatnot, Oriental Vases, Pair of Lustres and other Ornaments; Axminster Carpets, Oil Paintings, Glass, Hand-Painted Dessert Set, Plated Tea and Coffee Service, other Plated Ware; Kitchen Furniture and Utensils, Croquet Set, Lawn Mower, etc.

On View morning of Sale from 10 o'clock.

PROPERTY AUCTION, THURSDAY, 14TH APRIL.

ATTRACTIVE INVESTMENTS.

WE are instructed by the City and County Permanent Building Society to SELL the following:—

7 & 8 ST. PAUL'S TERRACE, KIMMAGE ROAD.

Two non-basement Houses, each containing 2 sittingrooms, 4 bedrooms, hot bath, w.c., kitchen and pantry. Held for a term of 750 years from 1904, subject to the annual rent of £10 per annum, and let at £47 18s. 0d. and £48 1s., respectively, landlord paying taxes.

7 & 8 WOODVILLE, SANDFORD ROAD.

A pair of non-basement Houses, each containing 2 sittingrooms, 4 bedrooms, hot bath, kitchen, scullery and 2 w.c.'s. Held in conjunction with Nos. 5 and 6 Woodville for a term of 995 years from 1906, subject to the annual rent of £24, but indemnified against £12 thereof by Nos. 5 and 6. Let at £64 and £60, respectively. P.L. Valuation, £24 each.

6, 7 & 9 AUBURN AVENUE, DONNYBROOK.

Three two-storey, non-basement Houses, each containing 2 sittingrooms, 3 bedrooms, maid's room, hot bath, kitchen and w.c. Held in conjunction with Nos. 1, 2, 3, 4, 5, 8 and 10 Auburn avenue, subject to a head rent of £59 14s., but indemnified against £42 9s. 4d. thereof by Nos. 1, 2, 3, 4, 5, 8 and 10 Auburn avenue, leaving these three Houses subject to a net head rent of £17 4s. 8d. These Houses are let at rents amounting to £176 16s. 0d. per annum. P.L.V., £355 each.

11 MARLBOROUGH ROAD, N.C.R.

A two-storey, non-basement House, containing 2 reception, 4 bedrooms, kitchen, hot bath. Held for a term of 250 years from 1899, in conjunction with Nos. 1, 2, 3, 6, 7, 9, 10 and 12 Marlborough road, subject to a head rent of £60 per annum, but indemnified against £53 10s. 0d. thereof by Nos. 1, 2, 3, 6, 7, 9, 10 and 12 Marlborough road, leaving this House liable to a head rent of £7 10s. per annum. Let at a rent of £64 14s. 9d. per annum. P.L. Val., £27.

2 & 6 MERVILLE AVENUE, FAIRVIEW.

No. 2 Merville avenue is a Shop, with 3 rooms and w.c., let at £42 9s. 4d. per annum. No. 6 Merville avenue is a two-storey private House, containing 5 rooms and w.c.; this house is vacant. This Property is held for 60 years from 1896, subject to a head rent of £17 15s. 0d. P.L. Val. £18 and £12, respectively.

88 LOWER GARDINER STREET.

Held for the residue of a term of 999 years, subject to a head rent of £17 12s. 0d., and let to produce an estimated rent of £147 6s. 8d.

JOHN P. COLLINS, Esq., Solicitor, 16 South Frederick street, Dublin.

DOCKRELL LIMITED,

AUCTIONEERS AND VALUERS,

SOUTH GREAT GEORGE'S STREET, DUBLIN.

JACKSON STOPS & JOYCE,

DUBLIN, LONDON, NORTHAMPTON, CIRENCESTER AND LEEDS.

OF PARTICULAR INTEREST TO TRAINERS AND OTHERS CONNECTED WITH RACING.

ON THE EDGE OF THE CURRAGH

By direction of the Executors of Brigadier-General F. Waldron, C.B., deceased,

MELITTA LODGE, KILDARE,

ON 25 ACRES OF PRIME FATTENING LAND,

A COMPLETELY MODERNISED, CONVENIENT AND FASCINATING RESIDENCE.

Hall, 3 reception rooms, 8 family bed and dressing rooms, 4 servants' rooms, 2 bathrooms. Acetylene gas; central heating; separate hot water; telephone.

Stabling for 28 horses, Garaging; groom's quarters; cottage; lofts. Pretty compact garden. Glass house; tennis court, paddocks.

FOR SALE BY AUCTION (UNLESS PREVIOUSLY DISPOSED OF)

AT JURY'S HOTEL, DUBLIN, on THURSDAY, MAY 5th, 1932, at 3 p.m.

Illustrated Catalogue on application to the Solicitors,

Messrs. D. and T. FitzGERALD, 20 St. Andrew street, Dublin.

Or to the Auctioneers,

JACKSON STOPS & JOYCE,

35 KILDARE STREET, DUBLIN. Tel. 61708.

JAMES S. McMAHON & CO.

PROPERTY SALE, FRIDAY, 22ND APRIL, AT 12, IN OUR SALEROOMS, 132 ST. STEPHEN'S GREEN.

NO. 4 COLIEMORE VILLAS, DALKEY.

ON THE SEA, WITH BATHING.

An excellent 7-roomed Dwellinghouse, in fine decorative repair, on Coliemore road, with bathroom, kitchen, garden, etc. Held for 900 years, only subject to £5 p.a. P.L.V., £27. Conditions of Sale from Messrs. HONE and FALKINER, 9 Suffolk street; or, with Orders to View, from the Auctioneers.

AVON LODGE, BLANCHARDSTOWN.

ON ABOUT 1¼ ACRES, WITH VALUABLE BUILDING FRONTAGE FOR SHOPS.

A Detached Residence, facing the R.C. church at Blanchardstown, and within easy distance of the Phœnix Park, Glasnevin, etc. The House contains large diningroom, drawingroom (21 x 16), 3 good bedrooms, tiled kitchen, scullery, pantry, room for bath, large garden, etc. Adjoining are 3 Cottages, bringing in 8/- per week; a workshop (convertible into a shop), and large room for concert hall or billiard room. Conditions of Sale from R. W. McENICE, Esq., Solicitor, 12 Westmoreland street; or, with Orders to View, from the Auctioneers.

N.B.—Other lots can be included for this date, affording a quick and ready means of disposing of Property.

JAMES S. McMAHON & CO., M.I.A.A.,

AUCTIONEERS AND VALUERS,

132 ST. STEPHEN'S GREEN, DUBLIN. Tel. 52552

CO. WICKLOW—GLENCARRIG, GLENEALY.

IMPORTANT SALE BY AUCTION OF LARGE FARM, WITH GENTLEMAN'S RESIDENCE AND EXTENSIVE OUT-OFFICES.

HASKINS BROS. have received instructions from G. R. S. Drought, Esq., TO SELL BY AUCTION, on the Premises, on MONDAY, 11th APRIL, 1932, at 2.30 o'clock, all his Interest, Right and Title in Parts of the Lands of Ballyfree E. and W., Ballymanus Upper, Ballinacoola and Ballydowling, with the Gentleman's Residence thereon, known as Glencarrig House. Total area, 282a. 0r. 24p., Statute measure, or thereabouts, subject to tithe rent of £6 14s. 10d. P.L.V., £313 15s.

The Residence contains about 26 rooms, with conservatory attached, bathroom, h. and c., 2 w.c.'s. There are also lawn, pleasure grounds, and a large fruit and vegetable garden.

The out-offices are extensive, including 4-column hay shed, all in perfect condition.

The Lands are well known for their grazing propensities, well fenced and watered, laid out in convenient-sized fields, all in grass, save about 5 acres sown with oats.

There are two gate lodges and a workman's cottage; also cottage let at £20 per annum.

Possession can be given of Glencarrig House and out-offices, paddocks, garden. The grazing lands are let to 31st May, 1932.

For further particulars and Conditions of Sale, apply to

Messrs. DARLEY, ORPEN and SYNNOTT, Solicitors, 30-31 Kildare street, Dublin; or

HASKINS BROTHERS, Auctioneers, WICKLOW.

(p2125-3.)

HOUSE AND FURNITURE, 37 BELGRAVE SQUARE, W., RATHMINES.

(E. H. TELFORD, Deceased.)

MESSRS. BENNETT and POOLE are favoured with instructions to SELL BY AUCTION (on the Premises), on WEDNESDAY NEXT, APRIL 6th, 1932, at 12 noon, the above

HOUSE AND ITS CONTENTS.

37 BELGRAVE SQUARE contains 3 sittingrooms, 4 bedrooms, bathroom (h. and c.), maid's room, kitchen, pantries, etc. It is held under a lease with other Premises for 270 years from September, 1868, and will be Sold liable to a yearly adjusted rent of £5 0s. 6d.

CONDITIONS OF SALE may be obtained from Messrs. HAYES and SONS, Solicitors, 41 and 42 Nassau street, Dublin. Order to View from the Auctioneers.

The Furniture includes:—Mahogany Hall Table, Chairs and Grandfather Clock, Oval Dining Table and Set of Chairs, in Mahogany, Pair of Antique Elbow Chairs, in painted frames; Mahogany Bookcase, Bonheur Grand Piano, Bonfle Cabinet, Old Maplewood do., Walnut Suite, Teas and Card Tables, Oil Paintings, Engravings, Books (Hume's England, 1804), Silver and Plate, Glass and China, Carpets, Bedroom Furniture, in mahogany, etc., etc. On View Tuesday next. Purchasers pay 5 per cent. fees.

BENNETT & POOLE, M.I.A.A.,

AUCTIONEERS AND VALUERS,

3 MOLESWORTH STREET. 'Phone 44898.

STORE CATTLE SALE AT 50 PRUSSIA STREET, DUBLIN, EVERY THURSDAY.

ENTRIES INVITED.

GAVIN LOW, LTD.

"THE CRY IN THE NIGHT," a THRILLING NEW SERIAL, begins to-day in the "WEEKLY IRISH TIMES." Price twopence.

GRAZING LANDS TO LET.

AT TASSAGGART, SAGGART—141a, 25½, 38½, 53½, 11½ acres.

AT THE SLADES, SAGGART—35 acres.

AT GUNNOCKS, CLONE—41 acres.

AT GRANGE, RAHENY—22¾ acres.

AT NEVINSTOWN—25 acres.

R. & J. WILKINSON,

40 and 41 PRUSSIA STREET, DUBLIN.

A WIRELESS CIRCUIT to WORK for 24 HOURS is illustrated in the "WEEKLY IRISH TIMES" to-day. Price twopence.

BATTERSBY & Co.'s SALES.

ESTABLISHED 1815.

THURSDAY NEXT, AT 2.30 o'c.

AT OUR PROPERTY SALEROOMS, 39 WESTMORELAND STREET

(UNLESS PREVIOUSLY DISPOSED OF BY PRIVATE TREATY.)

39 GRAFTON STREET

(ELECTRICITY SUPPLY SHOWROOMS)

SPLENDID BUSINESS PREMISES.

BEST POSITION. REAR ENTRANCE FOR GOODS.

FLOOR SPACE JUST 3,000 SQUARE FEET.

IMMEDIATE POSSESSION. FINE FRONTAGE & WINDOW SPACE

The Premises consist of Shop, well filled; Lecture Hall, with overhead lighting. Private offices, stores, basement. CLEAR POSSESSION WILL BE GIVEN OF SHOP, LECTURE HALL, STORES, OFFICES AND BASEMENT.

Further particulars AUCTIONEERS, or ARTHUR COX, Solicitor, 42/3 St. Stephen's Green.

19 PEMBROKE PARK, BALLSBRIDGE.

SEMI-DETACHED RESIDENCE, NON-BASEMENT, VACANT POSSESSION. Favourite residential quarter; 2 reception rooms, 5 family bedrooms, maid's bedroom, bathroom (h. and c.), kitchen, etc.; garden, garage. Entire is good decorative order.

Held for a term of 150 years from 25th March, 1899 (unless the last 10 days thereof) at the yearly rent of £10. P.L.V. £40. Open daily, 3 to 6 o'clock.

Further particulars AUCTIONEERS, or Messrs. MILEY and MILEY, Solicitors, 13 South Frederick street.

MAJOR REGINALD BRUDENELL-MURPHY, DECEASED.

"MOUNT MERRION," STILLORGAN ROAD, CO. DUBLIN, AND "FORTWILLIAM," MOUNT MERRION AVENUE.

ALSO

VALUABLE BUILDING SITES. Fee Simple.

WE have been favoured with instructions TO SELL BY AUCTION, on THURSDAY NEXT, at OUR PROPERTY SALEROOMS, the above property, which is mainly held in fee-simple, and the balance subject to £1 per annum.

IN ONE OR MORE LOTS.

"MOUNT MERRION," A DELIGHTFUL RESIDENCE, ON ABOUT 30 ACRES, MAINLY IN FEE-SIMPLE, WITH POSSESSION.

The property, which is situated within ten minutes' motoring distance of the city, is surrounded by charming pleasure grounds, enjoying glorious views over the Dublin Mountains and Dublin Bay.

THE VALUABLE BUILDING SITES

have important frontages to Stillorgan road of about 1,100 feet, and to Mount Merrion avenue of about 600 feet.

The Residence is substantially constructed, and possesses all the requirements of a Gentleman's establishment, comprising the following accommodation: Drawingroom, picture gallery, diningroom, library, smokeroom, billiard room and oratory; 7 family bedrooms, ample servants' accommodation and excellent domestic offices. It is in good decorative order, and several of the reception rooms are ornately decorated. Electric light installed throughout.

Splendid range of out-offices, garage, stabling, etc.; lovely pleasure grounds, tastefully laid out. The entire property has been maintained in the best order.

"FORTWILLIAM," MOUNT MERRION AVENUE, is a two storey, non-basement Residence, in good order, and contains:—Lounge hall, drawingroom, diningroom, breakfast room, 3 bedrooms and dressing rooms, maid's room, bathroom and domestic offices; yard, garage, etc.

Let to excellent tenant, whose tenancy will shortly expire.

Full particulars on application to the AUCTIONEERS, or

WILLIAM ROCHE and SONS, Solicitors, 20 St. Stephen's Green, N.

OUR PROPERTY SALE ON THE 21ST APRIL WILL INCLUDE:—

159 BOTANIC RD., GLASNEVIN. (With Possession).

AND WE SHALL BE GLAD TO HAVE EARLY INTIMATION FROM SOLICITORS AND OTHERS DESIROUS OF INCLUDING LOTS.

FURNITURE AUCTIONS CONDUCTED. VALUATIONS MADE.

ESTATES MANAGED. RENTS COLLECTED.

BATTERSBY & CO.,

AUCTIONEERS AND VALUERS, M.I.A.A.,

39 WESTMORELAND ST., DUBLIN.

ESTABLISHED 1815.

EXECUTORS' SALE.

ESTATE of ALDERMAN MICHAEL FLANAGAN, Deceased

LATE OF "PORTMAHON HOUSE," SOUTH CIRCULAR ROAD, DUBLIN.

MESSRS. LAURENCE CUFFE and SONS, LIMITED, are instructed by the Executors of the above-named deceased to offer the under-mentioned

LANDS FOR SALE, BY PUBLIC AUCTION, AT "WALKINSTOWN HOUSE," CRUMLIN, COUNTY DUBLIN,

ON TUESDAY, THE 12TH APRIL, 1932, AT 12.30 O'CLOCK P.M.

(IF NOT PREVIOUSLY SOLD BY PRIVATE TREATY).

LOT 1—Farm of Lands, situate partly in the Townland of Crumlin and partly in the Townland of Greenhills, in the Barony of Uppercross and County of Dublin, containing, in the whole, approximately 174 acres, 1 rood and 22 perches, Statute measure, with the Residence and Out-offices, known as "Cromwell's Fort" thereon, subject to annuities, payable to the Irish Land Commission, amounting to £228 13s. 6d. The total P.L.V. of the Lot is £328 0s. 0d.

LOT 2—Farm of Lands, situate in the Townland of Tymon North, in the said Barony and County, containing approximately 94 acres, 3 roods and 37 perches, Statute measure, with the Residence and out-offices thereon, subject, as to a part, to an annuity of £107 5s. 0d., payable to the Irish Land Commission, and as to a part, to a yearly fee-farm rent of £7 9s. 4d. The total P.L.V. of the Lot is £141 5s. 0d.

Three portions of the Lot, each containing ¼-acre, upon which three Powder Magazines stand, are held by Messrs. Imperial Chemical Industries, Limited, under two sub-lettings at two yearly rents amounting to £75 0s. 0d.

LOT 3—Parcel of Lands, situate in the Townland of Kilnamanagh, in the said Barony and County, containing approximately 14 acres, 0 roods and 6 perches, Statute measure, with the Dwelling-house thereon, subject to an annuity of £19 10s. 0d. payable to the Irish Land Commission. The total P.L.V. of the Lot is £30 0s. 0d.

The Dwellinghouse, with the garden at the rear, on the Lot is sub-let to a tenant from week to week at a weekly rent of 12s.

LOT 4—Two Parcels of Lands, one known as the "Wad Field," situate at Captain's lane, in the Townland of Crumlin, and the other at the village of Crumlin, in the said Barony and County, containing, in the whole, approximately 11 acres, 3 roods and 3 perches, Statute measure, subject to an annuity or £23 8s. 0d., payable to the Irish Land Commission. The total P.L.V. of the Lot is £30 15s. 0d.

Immediately after the Auction of the above-mentioned Lands the surplus Farm Carts, Farm Implements, Horses, etc., of the farms of the deceased will also be offered for Sale by Public Auction.

For further particulars and Conditions of Sale, apply to

JOHN T. DOYLE and CO., Solicitors, Unity Buildings, 16/17 Lower O'Connell street, Dublin; or

Messrs. LAURENCE CUFFE & SONS, LTD, M.I.A.A.

AUCTIONEERS, 5 SMITHFIELD, DUBLIN.

JAMES HILL & SON, M.I.A.A.

FORTHCOMING AUCTIONS.

SALE THIS DAY (SATURDAY), AND MONDAY NEXT

HIGH-CLASS FURNITURE, CARPETS, PIANOS, AMERICAN ORGAN, ROLL-TOP DESKS, FIREPROOF SAFES, COUNTERS, SHOW CASES, AND VALUABLE EFFECTS,

Comprising:—A superior Upright Overstrung Iron-frame Pianoforte, by Story and Clark, Berlin; 13-stop American Organ, in walnut case; 2 Oak Roll-top Desks, Mahogany Office Desk, two superb China Cabinets, two Oak Filing Cabinets, Ronco Machine, with 2 steel trays; Mahogany Card Table, four Mahogany Bookcases and Cabinets; six very fine BEDROOM SUITES, Double and Single sizes, in Mazzaroy, Italian Walnut, Oak and Satinwood; several superior Mahogany Sideboards, two Walnut and 2 Oak ditto, with mirror backs; Mahogany and Oak Screw-extending and Pull-out Dining Tables, and Sets of Mahogany and Oak Spoon-back and other Dining Chairs, Carver Chairs, Lounge and Easy Chairs; Chesterfield Suites, upholstered in Tapestry, Damask, Velours, etc.; handsome Occasional Tables and Chairs; DRAWING and DINING ROOM Suites of 7 and 9 Pieces each, in variety; a very fine Venetian Mirror, Hall Stands, Hall Tables and Chairs, Overmantels, Mahogany, Walnut and Oak-framed Bedsteads, with good Woven Wire, Spring and Hair Mattresses. A large assemblage of good, clean Kitchen Furniture and Utensils; China, Glass Ware, Pictures, Paintings, Engravings, Silver and Plated Ware, Meat Safes, Lawn Mowers, Sewing Machines, and miscellaneous effects.

AUCTION STARTS 1 P.M. EACH DAY. Purchasers pay 5 per cent. fees.

SPECIAL SPRING SALE BY AUCTION OF PEACH & SONS, LTD.—LACE CURTAINS.

MESSRS. JAMES HILL & SON will SELL BY AUCTION, in their Rooms, 9 and 10 BACHELOR'S WALK, on THURSDAY and FRIDAY, APRIL 7th and 8th, 1932—A Valuable Consignment of Messrs. S. PEACH & SONS, NOTTINGHAM, LACE CURTAINS, Coloured Casements, Muslins, Filet Nets, Casement Materials, Fadeless Window Fabrics, Damasks, Sheetings, Bedspreads, Tea and Supper Cloths, etc.

Catalogues on application. Purchasers pay 5 per cent fees.

JAMES HILL & SON, M.I.A.A.,

AUCTIONEERS & VALUERS, 9 AND 10 BACHELOR'S WALK.

NEWCASTLE, CO. DOWN.

WE have received instructions to OFFER FOR SALE BY PUBLIC AUCTION, in our MART, No. 12 ARTHUR STREET, BELFAST,

ON FRIDAY, 29TH APRIL, 1932, AT 12 O'CLOCK NOON,

THE ATTRACTIVE DETACHED RESIDENCE KNOWN AS

BROOK COTTAGE, BRYANSFORD ROAD.

THE ACCOMMODATION COMPRISES 3 RECEPTION ROOMS, STUDY, 6 BEDROOMS, Dressing room, 2 bathrooms. Excellent culinary apartments, ample Out-offices, including garage. The Property is held under two leases:—

1.—BROOK COTTAGE and 3 acres, 2 roods, 8 perches of Land, subject to the annual rent of £22 10s. 0d.

2.—11 acres, 0 roods, 15 perches of Land adjoining, subject to the annual rent of £17 3s. 6d.

The House, which has been modernised, is replete with modern conveniences, has been well maintained, and is in excellent order. The gardens have been nicely laid out and planted, and portion of the holding is let out in grazing.

The situation, which is convenient to the railway station, is particularly choice.

The Property will be offered for Sale in the 2 Lots referred to, and offers for Private Sale will be received prior to the date of Auction.

For particulars as to Title and Conditions of Sale apply to

GEORGE L. MacLAINE and CO., Solicitors, 13 Lombard street, Belfast.

For appointments to View—

J. ALFRED McAULEY & CO.,

AUCTIONEERS,

12 ARTHUR STREET, BELFAST.

BROWNE'S HILL, CARLOW.

SIXTH ANNUAL DISPERSAL SALE.

164 HEAD OF STOCK.

JOHN H. TRAYNOR has received instructions from General Browne-Clayton, D.S.O., to

SELL BY PUBLIC AUCTION, AT THE FARM YARD, BROWNE'S HILL, CARLOW

(1½ MILES FROM CARLOW TOWN),

ON TUESDAY, APRIL 12TH, 1932,

COMMENCING AT 12.30 O'CLOCK PROMPT.

22 ABERDEEN-ANGUS CROSS TWO-YEAR-OLDS.

31 ABERDEEN-ANGUS CROSS YEARLINGS.

9 YEARLING COLOURED CATTLE.

9 STRIPPER COWS.

1 PURE-BRED S.H. COW—FAT.

2 PURE-BRED YEARLING S.H. HEIFERS.

The above Stock have been very carefully selected, and are in excellent condition.

Terms—Cash with 2½ per cent. fees.

JOHN H. TRAYNOR, M.I.A.A.,

AUCTIONEER AND VALUER, CARLOW.

GRAZING LETTINGS.

POPLAR COTTAGE, RATOATH,

81 Acres, good keep, in suitable divisions. Apply

JOHN TAYLOR,

Cattle Salesman, etc.,

17 LR. ORMOND QUAY, DUBLIN.

FOR SENDING ABROAD TO FRIENDS the best Irish Paper is the "WEEKLY IRISH TIMES." Price Twopence.

GRAZING LETTINGS.

STILL AVAILABLE.

Rathcoole—100 acres, in divisions, good keep; Swords neighbourhood—30, 25, 18, 14, 10, ½ acres, some with abundance of keep; Finglas—30 and 15 acres; Crumlin—25 acres.

JOHN P. CUFFE LIMITED,

Auctioneers, Valuers and Live Stock Salesmen,

31 MANOR STREET, DUBLIN.

THE BEST WEEK-END PAPER FOR DUBLIN People is the "WEEKLY IRISH TIMES." Last Edition on Sale every Saturday morning. Price Twopence.

PROBERT & FRANKS,

AUCTIONEERS & VALUERS,

HOUSE & ESTATE AGENTS.

IMPORTANT SALE OF LEASEHOLD PROPERTIES, IN OUR SALEROOMS, ON WEDNESDAY, THE 13TH OF APRIL, AT 12 NOON.

GLENAIR, DELGANY, CO. WICKLOW.

A VERY ATTRACTIVE AND COMPACT RESIDENCE ON OVER 13 ACRES.

A beautifully situated country Residence, containing two reception rooms, four bedrooms, b. and c. bath, kitchen, pantries, larder, etc. The House is fully wired for electric light, and has modern fire grates and central heating installed.

There is a nice fruit and vegetable garden, good out-offices, garage, etc. There is also a Gate Lodge on the property.

The Land is all good, strong pasture, with an excellent water supply.

There is a very good trout stream running through the Property, about which there are many outstanding features.

The whole Property is very attractive, the Residence and Out-offices being in a perfect state of repair.

The Property is held for ever, subject to £55 8s. 6d. p.a., the P.L.V. being £39.

Further particulars and Conditions of Sale from Messrs. NORMAN and FRANKS, Solicitors, 17 Ely place; or, with Orders to View, from the Auctioneers.

TWO GOOD SEMI-DETACHED HOUSES SITUATED ON DUBLIN ROAD, MALAHIDE.

The Property of Mr. J. McCreadie.

The accommodation consists of two reception rooms, three bedrooms, tiled kitchen, h. and c. bath, pantries, w.c., etc. There is a good garden attached to each, and room for a garage.

The Houses are well built, of excellent materials, and have all modern conveniences.

They are held for 200 years, subject to £7 10s. each. They are also subject to a remission of rates.

Further particulars and Conditions of Sale from Messrs. WHITE and MEARES, Solicitors, 41 St. Stephen's Green; or, with Orders to View, from the Auctioneers.

10 BELGRAVE SQUARE, MONKSTOWN.

A SUBSTANTIALLY BUILT PRE-WAR HOUSE, IN A CONVENIENT POSITION.

A very attractive House, with good, spacious, well-lit rooms, in a perfect state of repair, and in exceedingly good decorative order.

The accommodation consists of three good reception rooms, four family bedrooms, two maids' rooms, tiled kitchen, pantries, w.c.'s, etc. There is electric light and fires throughout, also gas.

There is a good garden and room for a garage at the rear.

The Premises are held for 900 years, only subject to £6 17s. 6d. p.a., the P.L.V. being £36.

Further particulars and Conditions of Sale from F. O'SULLIVAN, Esq., Solicitor, 45 Fleet street; or, with Orders to View, from the Auctioneers.

8 EASTBOURNE VILLAS, TERENURE ROAD, SOUTH.

A modern semi-detached, two-storey, non-basement, containing:—Drawingroom, diningroom (sliding doors), breakfast room, kitchen, pantries, and servant's room on the ground floor; four bedrooms, bathroom (h. and c. water), separate lavatory, hot press on the top floor. There are very good gardens at front and rear, and also garage situated at the side of the House.

This is a most attractive, modern style Dwelling, in excellent structural and decorative condition, requiring no outlay whatsoever. It is fitted throughout with all modern equipment, including electric light and power, and copper pipes.

The Property is held for 994 years from 1st May, 1928, subject to a ground rent of £12 per annum, the Poor Law Valuation being £32. There is a remission of rates for 7 years.

For further particulars and Conditions of Sale apply to Messrs. MATHESON and PRENTICE, Solicitors, 16 Lower O'Connell street; or, with Orders to View, from the Auctioneers.

PROBERT & FRANKS,

23 ST. STEPHEN'S GREEN (NEAR SHELBOURNE HOTEL).

TELEPHONE: 61440.

JAMES H. NORTH & CO.'S SALES.

TUESDAY NEXT, 5th APRIL, AT 110 GRAFTON STREET

PARK COTTAGE, SANDYFORD, CO. DUBLIN.

ATTRACTIVE RESIDENCE, WITH FIVE ACRES.

Park Cottage is a handsome detached Villa, in excellent condition, with electric light, central heating, and Varity water. It stands in about five acres, of Possession.

The Out-offices comprise six excellent loose boxes, harness room, garage for two cars, and accommodation for a man. The garden is walled, and there are two greenhouses and vinery.

Held for 900 years from 1908, subject to £100 per annum.

BEAUCHAMP and ORR, Solicitors, 5 Foster place.

TUESDAY, 26TH APRIL.

31 MARGUERITE ROAD, GLASNEVIN. Non-basement House, with possession, in perfect order. Electric light. Ground rent, £5. Lease, 800 years.

J. H. WALSH and CO., Solicitors, 1 Lower Ormond quay.

FURNITURE SALES.

WEDNESDAY NEXT, 6TH APRIL.

54 BRIGHTON ROAD RATHGAR.

JAMES H. NORTH and CO., having sold the Residence, are further instructed to SELL the FURNITURE AND EFFECTS:—Inlaid Mahogany China Cabinet, Davenport, Occasional Chairs, Easy Chairs, Axminster Carpets and Rugs, Suites of Curtains, Card Tables, Oil Paintings and Pictures, Old China and Glass Ware, Chesterfield Settee, Brass Clocks, Fire Sets, Gilt Mirrors, Mahogany Dining Table, Pedestal Mahogany Sideboard, Set of Dining Chairs, Mahogany Dinner Waggon, Mahogany Sofa Table, Marble Clock Set, Old Portraits, Oil Paintings, Silver and Plated Ware, including Cases of Fish and Dessert Eaters and Cutlery, American Silver Canteen, Pewter, etc.; Bonanza Tray and Stand, Anthracite Stove, Vacuum Cleaner, Portable Gramophone and Records, Carved Hall Table, with Italian inlaid marble top; Mahogany Cabinet, Circular Mahogany Table, Mahogany Bookcase and Cabinet, American Roll-top Desk, Trophies, Spears, Antlers, etc.; Mahogany Stick Stand. Bedroom Furniture comprises:—Five Satin Walnut Suites, Dressing Chest, Mahogany Chests Drawers, Mahogany Wardrobes, and usual Bedroom Furniture, including Bedsteads, with Spring and Hair Mattresses, and Bedding; Mahogany Hall Stand, Hall Chairs, Stair and other Carpeting and Rugs, Barometer, China and Glass Ware, Kitchen Dresser, Mangle, and usual Furniture and Utensils. ALSO Ladders, Desk Chairs, Barrow, Garden Tools, Lawn Mower, Carpenter's Tools, etc.

On View day previous from 10 to 5.

SALE, TUESDAY 12TH APRIL, AND FOLLOWING DAY.

76 MERRION SQUARE.

ANTIQUE FURNITURE, BLUTHNER PIANO, BRONZES, CHINA, ETC.

JAMES H. NORTH and CO. have been instructed by the Executors of the late Sir George Roche to SELL the HIGHLY IMPORTANT FURNITURE and APPOINTMENTS.

On View day previous from 10 to 5.

THE EXCEPTIONAL FINE HOUSE FOR SALE WITH POSSESSION.

JAMES H. NORTH & CO.,

AUCTIONEERS, 110 GRAFTON STREET.

GARVEY & GOOD'S SALES.

PROPERTY AUCTION, on THURSDAY, 21st APRIL, 1932, AT 20 LINCOLN PLACE, COMMENCING AT 2 O'CLOCK.

"WYNNSTAY," ROEBUCK, CLONSKEAGH.

WE are instructed by the Owner to SELL THE ABOVE PROPERTY (if not previously disposed of by Private Treaty). This detached family Residence stands on 9 Statute acres. The House, which is well built, having double walls throughout and pitch pine floors, contains 4 reception rooms, 6 bedrooms, 2 maids' rooms, sitting-room, bathroom, etc. The House would be suitable for conversion into four flats. There is a walled-in fruit garden. The Out-offices contain stabling for 8 horses, hay shed, cattle houses, etc.

This holding has a valuable building frontage of about 500 feet on the main Clonskeagh road, which road has all necessary facilities for builders—namely, drainage, water, electricity and gas.

The Property is held free of rent for ever. The valuation is £72.

Further particulars and Conditions of Sale from ALFRED E. WALKER, Solicitor, 1 College street; also with Orders to View from the Auctioneers.

BOHERBOY, DUNLAVIN, CO. WICKLOW.

WE are instructed by the Owner to SELL THE ABOVE PROPERTY (if not previously disposed of by Private Treaty). The Property is held Freehold, and will be sold free of rent for ever.

"Boherboy" is situate one mile from the town of Dunlavin. The Residence is bungalow style, non-basement, exceptionally good and well appointed; in perfect order, and commands extensive views. It contains entrance hall, drawingroom, diningroom, 4 bedrooms, bath (hot and cold), man's room, servants' apartments, kitchen, scullery, pantries, stonerooms, etc. The grounds are nicely planted. The Out-offices are suitable to the size of the holding.

The area of the land is 51 acres, or thereabouts. These lands, which are of excellent quality, may be classified as comprising deep, fertile, clayey loam, very rich in plant food.

We have inspected this Property, and recommend it for its many attractions.

Further particulars and Conditions of Sale from Messrs. BROWN and McCANN, Solicitors, Naas. Orders to View from the Auctioneers.

GARVEY & GOOD, M.I.A.A., Auctioneers & Valuers,

LINCOLN PLACE, DUBLIN.

BALLYSTRAUN, BALLYMUN, CO. DUBLIN.

WE have been instructed to SELL BY AUCTION, on THURSDAY, 21st APRIL, at 1.30 o'clock, at our AUCTION MART, OLD CABRA ROAD,

Part of the Lands of Ballystraun, containing 99 acres 2 roods 27 perches, Statute measure, or thereabouts, with the Dwellinghouse and Out-offices thereon, situated in the Electoral Division of Drumcondra Rural, Barony of Coolock, Co. Dublin, being the Lands described in Folio 14455, Co. Dublin, held in fee simple, subject to an annuity of £163 10/-, payable to the Irish Land Commission.

These Lands are situated about four miles from Dublin. The Buildings consist of Two-storey Slated Dwellinghouse, Two-storey Double-lofted Barn, Stables for five horses, Implement Shed, Piggeries, and Cow Sheds for about 15 Cattle.

The purchaser will not be required to pay Auctioneers' Commission. Poor Law Valuation, £140.

For further particulars and Conditions of Sale apply to

Messrs. T. F. O'CONNELL, ROONEY and CO., Solicitors having Carriage of Sale, 24 Kildare street; or

LAURENCE CUFFE & SONS, LTD., M.I.A.A., Auctioneers, 5 SMITHFIELD.

TO POULTRY BREEDERS, etc.

IMPORTANT CLEARANCE SALE OF POULTRY, POULTRY HOUSES AND APPLIANCES